

Residents' Survey
Glasgow Community Planning Partnership

Pollokshields / Southside Central

Final Report
December 2007

ODS Consulting
(in partnership with MRUK)
2 Myrtle Park
Glasgow
G42 8UQ

Tel 0141 424 3765
Fax 0141 423 9997
Email: john.scott@odsconsulting.co.uk



Contents

List of Figures

List of Tables

| Section | Page |
|--|------|
| 1 Introduction..... | 1 |
| 2 Methodology..... | 5 |
| 3 Study Findings: Overall Analysis | 6 |
| 4 Study Findings: Area Analyses:..... | 39 |
| Pollokshields West..... | 43 |
| Pollokshields East..... | 52 |
| Greater Gorbals | 61 |
| Shawlands and Strathbungo..... | 70 |
| Toryglen | 79 |
| Govanhill | 88 |
| 5 Study Findings: Other:..... | 97 |
| Housing Tenure | 97 |
| Age..... | 99 |

Appendix 1: Residents' Survey Questionnaire

List of Figures

- Figure 3.1 Security and Community Safety
- Figure 3.2 Security and Community Safety in the past year
- Figure 3.3 Cleanliness of the area and local environment
- Figure 3.4 Quality of your neighbourhood
- Figure 3.5 The quality of services in and around your local area
- Figure 3.6 Information about the neighbourhood and management of the neighbourhood
- Figure 3.7 Local community involvement
-
- Figure 4.1 Security and community Safety – Pollokshields West
- Figure 4.2 Security and community Safety in the past year – Pollokshields West
- Figure 4.3 Cleanliness of the area and the local environment - Pollokshields West
- Figure 4.4 Quality of your neighbourhood – Pollokshields West
- Figure 4.5 The quality of services in and around your local area – Pollokshields West
- Figure 4.6 Housing tenure – Pollokshields West
- Figure 4.7 Information about the neighbourhood and management of the neighbourhood – Pollokshields West
- Figure 4.8 Local community involvement Pollokshields West
- Figure 4.9 Security and community safety – Pollokshields East
- Figure 4.10 Security and community Safety in the past year – Pollokshields East
- Figure 4.11 Cleanliness of the area and the local environment – Pollokshields East
- Figure 4.12 Quality of your neighbourhood – Pollokshields East
- Figure 4.13 Quality of services in your local area – Pollokshields East
- Figure 4.14 Housing tenure – Pollokshields East
- Figure 4.15 Information about the neighbourhood and the management of the neighbourhood – Pollokshields East
- Figure 4.16 Local community involvement - Pollokshields East
- Figure 4.17 Security and community safety – Greater Gorbals
- Figure 4.18 Security and community Safety in the past year - Greater Gorbals
- Figure 4.19 Cleanliness of the area and the local environment – Greater Gorbals
- Figure 4.20 Quality of your neighbourhood – Greater Gorbals
- Figure 4.21 Quality of services in your local area – Greater Gorbals
- Figure 4.22 Housing tenure – Greater Gorbals
- Figure 4.23 Information about the neighbourhood and the management of the neighbourhood – Greater Gorbals
- Figure 4.24 Local community involvement – Shawlands and Strathbungo
- Figure 4.25 Security and community safety – Shawlands and Strathbungo
- Figure 4.26 Security and community safety in the past year - Shawlands and Strathbungo

- Figure 4.27 Cleanliness of the area and the local environment – Shawlands and Strathbungo
- Figure 4.28 Quality of your neighbourhood - Shawlands and Strathbungo
- Figure 4.29 Quality of services in and around your local area - Shawlands and Strathbungo
- Figure 4.30 Housing tenure - Shawlands and Strathbungo
- Figure 4.31 Information about the neighbourhood and the management of the neighbourhood - Shawlands and Strathbungo
- Figure 4.32 Local community involvement - Shawlands and Strathbungo
- Figure 4.33 Security and community safety – Toryglen
- Figure 4.34 Security and community safety in the past year - Toryglen
- Figure 4.35 Cleanliness of the area and the local environment - Toryglen
- Figure 4.36 Quality of your neighbourhood - Toryglen
- Figure 4.37 Quality of services in and around your local area - Toryglen
- Figure 4.38 Housing tenure - Toryglen
- Figure 4.39 Information about the neighbourhood and the management of the neighbourhood - Toryglen
- Figure 4.40 Local community involvement – Toryglen
- Figure 4.41 Security and community safety – Govanhill
- Figure 4.42 Security and community safety in the past year - Govanhill
- Figure 4.43 Cleanliness of the area and the local environment - Govanhill
- Figure 4.44 Quality of your neighbourhood - Govanhill
- Figure 4.45 Quality of services in and around your local area - Govanhill
- Figure 4.46 Housing tenure - Govanhill
- Figure 4.47 Information about the neighbourhood and the management of the neighbourhood - Govanhill
- Figure 4.48 Local community involvement – Govanhill
-
- Figure 5.1 Security and community safety – Housing Association
- Figure 5.2 Security and community safety in the past year – Housing Association
- Figure 5.3 Cleanliness of the area and the local environment - Housing Association
- Figure 5.4 Quality of your neighbourhood - Housing Association
- Figure 5.5 Quality of services in your local area – Housing Association
- Figure 5.6 Percentage of residents in Housing Association properties – by neighbourhood
- Figure 5.7 Information about the neighbourhood and the management of the neighbourhood – Housing Association
- Figure 5.8 Local community involvement – Housing Association
- Figure 5.9 Security and community safety – Private rented
- Figure 5.10 Security and community safety in past year – Private rented
- Figure 5.11 Cleanliness of the area and the local environment – Private rented

- Figure 5.12 Quality of your neighbourhood – Private rented
- Figure 5.13 Quality of services in your local area – Private rented
- Figure 5.14 Percentage of residents in private rented housing – by neighbourhood
- Figure 5.15 Information about the neighbourhood and the management of the neighbourhood – Private rented
- Figure 5.16 Local community involvement – Private rented
- Figure 5.17 Security and community safety – Owner-occupation
- Figure 5.18 Security and community safety in the past year – Owner-occupation
- Figure 5.19 Cleanliness of the area and the local environment – Owner-occupation
- Figure 5.20 Quality of your neighbourhood - Owner-occupation
- Figure 5.21 Quality of services in your local area – Owner-occupation
- Figure 5.22 Percentage of residents in owner-occupied housing – by neighbourhood
- Figure 5.23 Information about the neighbourhood and the management of the neighbourhood – Owner-occupation
- Figure 5.24 Local community involvement – Owner-occupation
- Figure 5.25 Security and community safety – Ages 16 to 29
- Figure 5.26 Security and community safety in the past year – Ages 16 to 29
- Figure 5.27 Cleanliness of the area and the local environment – Ages 16 to 29
- Figure 5.28 Quality of your neighbourhood – Ages 16 to 29
- Figure 5.29 Quality of services in your local area – Ages 16 to 29
- Figure 5.30 Residents aged 16 to 29 by neighbourhood
- Figure 5.31 Information about the neighbourhood and management of the neighbourhood – Ages 16 to 29
- Figure 5.32 Local community involvement – Ages 16 to 29
- Figure 5.33 Security and community safety – Ages 30 to 59/64
- Figure 5.34 Security and community safety in the past year – Ages 30 to 59/64
- Figure 5.35 Cleanliness of the area and the local environment – Ages 30 to 59/64
- Figure 5.36 Quality of your neighbourhood - Ages 30 to 59/64
- Figure 5.37 Quality of services in your local area – Ages 30 to 59/64
- Figure 5.38 Residents aged 30 to 59/64 by neighbourhood
- Figure 5.39 Information about the neighbourhood and management of the neighbourhood – Ages 30 to 59/64
- Figure 5.40 Local community involvement – Ages 30 to 59/64
- Figure 5.41 Security and community safety – Retirement age
- Figure 5.42 Security and community safety in the past year – Retirement age
- Figure 5.43 Cleanliness of the area and the local environment – Retirement age
- Figure 5.44 Quality of your neighbourhood – Retirement age
- Figure 5.45 Quality of services in your local area – Retirement age
- Figure 5.46 Resident of retirement age – by neighbourhood

Figure 5.47 Information about the neighbourhood and management of the neighbourhood – Retirement age

Figure 5.48 Local community involvement – Retirement age

List of Tables

| | |
|------------|---|
| Table 2.1 | Key demographic comparison – Pollokshields / Southside Central |
| Table 3.1 | Security and Community Safety |
| Table 3.2 | Particular concerns about road safety |
| Table 3.3 | Particular concerns about safety of children |
| Table 3.4 | Number of concerns – Security and Community Safety |
| Table 3.5 | Security and Community Safety in the past year |
| Table 3.6 | Number of concerns – Security and Community Safety in the past year |
| Table 3.7 | Incidence of anti-social behaviour |
| Table 3.8 | Feeling of personal safety in neighbourhood after dark |
| Table 3.9 | Issues in the local area |
| Table 3.10 | Number of concerns – Cleanliness of area and local environment |
| Table 3.11 | Views on maintenance |
| Table 3.12 | Quality of your neighbourhood |
| Table 3.13 | Number of concerns – Quality of neighbourhood |
| Table 3.14 | The quality of services in and around your local area |
| Table 3.15 | Particular concerns about public transport |
| Table 3.16 | Frequency of use of public transport |
| Table 3.17 | Number of concerns – Quality of services |
| Table 3.18 | Level of satisfaction with service providers' response to problem |
| Table 3.19 | Reason for not reporting a problem |
| Table 3.20 | Length of residence |
| Table 3.21 | Satisfaction with the area |
| Table 3.22 | Perceived change in area over past two years |
| Table 3.23 | Desire to continue living in area |
| Table 3.24 | How to improve quality of life in neighbourhood |
| Table 3.25 | Gender |
| Table 3.26 | Age |
| Table 3.27 | Current employment status |
| Table 3.28 | Disability or special need |
| Table 3.29 | Nature of disability / special need |
| Table 3.30 | Ethnic origin |
| Table 3.31 | Status in the UK |
| Table 3.32 | Number of dependent children |
| Table 3.33 | Number of parents / carers |
| Table 3.34 | Housing tenure |
| Table 3.35 | Views on level of involvement |
| Table 3.36 | Ways to collect feedback from community |

| | |
|------------|---|
| Table 4.1 | Security and Community Safety |
| Table 4.2 | Number of concerns – Security and Community Safety |
| Table 4.3 | Security and Community Safety in the past year |
| Table 4.4 | Number of concerns – Security and Community Safety in the past year |
| Table 4.5 | Issues in the local area |
| Table 4.6 | Number of concerns – Cleanliness and local environment |
| Table 4.7 | Quality of your neighbourhood |
| Table 4.8 | Number of concerns – Quality of neighbourhood |
| Table 4.9 | The quality of services in and around your local area |
| Table 4.10 | Number of concerns – Quality of services |
| Table 4.11 | Security and Community Safety |
| Table 4.12 | Number of concerns – Security and Community Safety |
| Table 4.13 | Security and Community Safety in the past year |
| Table 4.14 | Number of concerns – Security and Community Safety in the past year |
| Table 4.15 | Issues in the local area |
| Table 4.16 | Number of concerns – Cleanliness of area and local environment |
| Table 4.17 | Quality of your neighbourhood |
| Table 4.18 | Number of concerns – Quality of neighbourhood |
| Table 4.19 | The quality of services in and around your local area |
| Table 4.20 | Number of concerns – Quality of services |
| Table 4.21 | Security and Community Safety |
| Table 4.22 | Number of concerns – Security and Community Safety |
| Table 4.23 | Security and Community Safety in the past year |
| Table 4.24 | Number of concerns – Security and Community Safety in the past year |
| Table 4.25 | Issues in the local area |
| Table 4.26 | Number of concerns – Cleanliness of area and local environment |
| Table 4.27 | Quality of your neighbourhood |
| Table 4.28 | Number of concerns – Quality of neighbourhood |
| Table 4.29 | The quality of services in and around your local area |
| Table 4.30 | Number of concerns – Quality of services |
| Table 4.31 | Security and Community Safety |
| Table 4.32 | Number of concerns – Security and Community Safety |
| Table 4.33 | Security and Community Safety in the past year |
| Table 4.34 | Number of concerns – Security and Community Safety in the past year |
| Table 4.35 | Issues in the local area |
| Table 4.36 | Number of concerns – Cleanliness and the local environment |
| Table 4.37 | Quality of your neighbourhood |
| Table 4.38 | Number of concerns – Quality of neighbourhood |
| Table 4.39 | The quality of services in and around your local area |

| | |
|------------|--|
| Table 4.40 | Number of concerns – Quality of Services |
| Table 4.41 | Security and Community Safety |
| Table 4.42 | Number of concerns – Security and Community Safety |
| Table 4.43 | Security and Community Safety in the past year |
| Table 4.44 | Number of concerns – Security and Community Safety in the past year |
| Table 4.45 | Issues in the local area |
| Table 4.46 | Number of concerns – Cleanliness and the local environment |
| Table 4.47 | Quality of your neighbourhood |
| Table 4.48 | Number of concerns – Quality of neighbourhood |
| Table 4.49 | The quality of services in and around your local area |
| Table 4.50 | Number of concerns – Quality of services |
| Table 4.51 | Security and Community Safety |
| Table 4.52 | Number of concerns – Security and Community Safety |
| Table 4.53 | Security and Community Safety in the past year |
| Table 4.44 | Number of concerns – Security and Community Safety in the past year |
| Table 4.55 | Issues in the local area |
| Table 4.56 | Number of concerns – Cleanliness and the local environment |
| Table 4.57 | Quality of your neighbourhood |
| Table 4.58 | Number of concerns – Quality of neighbourhood |
| Table 4.59 | The quality of services in and around your local area |
| Table 4.60 | Number of concerns – Quality of services |
| | |
| Table 5.1 | Security and Community Safety – Housing Association |
| Table 5.2 | Number of concerns – Security and Community Safety – Housing Association |
| Table 5.3 | Security and Community Safety in the past year – Housing Association |
| Table 5.4 | Number of concerns - Security and Community Safety in the past year – Housing Association |
| Table 5.5 | Issues in the local area – Housing Association |
| Table 5.6 | Number of concerns – Cleanliness of area and local environment – Housing Association |
| Table 5.7 | Quality of your neighbourhood – Housing Association |
| Table 5.8 | Number of concerns – Quality of neighbourhood – Housing Association |
| Table 5.9 | The quality of services in and around your local area – Housing Association |
| Table 5.10 | Number of concerns – Quality of services – Housing Association |
| Table 5.11 | Security and Community Safety – Private Rented |
| Table 5.12 | Number of concerns – Security and Community Safety – Private Rented |
| Table 5.13 | Security and Community Safety in the past year – Private Rented |
| Table 5.14 | Number of concerns – Security and Community Safety in the past year – Private Rented |

| | |
|------------|---|
| Table 5.15 | Issues in the local area – Private Rented |
| Table 5.16 | Number of concerns – Cleanliness of area and local environment – Private Rented |
| Table 5.17 | Quality of your neighbourhood – Private Rented |
| Table 5.18 | Number of concerns – Quality of neighbourhood – Private Rented |
| Table 5.19 | The quality of services in and around your local area – Private Rented |
| Table 5.20 | Number of concerns – Quality of services – Private Rented |
| Table 5.21 | Security and Community Safety – Owner Occupied |
| Table 5.22 | Number of concerns – Security and Community Safety – Owner Occupied |
| Table 5.23 | Security and Community Safety in the past year – Owner Occupied |
| Table 5.24 | Number of concerns - Security and Community Safety in the past year – Owner Occupied |
| Table 5.25 | Issues in the area – Owner Occupied |
| Table 5.26 | Number of concerns – Cleanliness of area and local environment – Owner Occupied |
| Table 5.27 | Quality of your neighbourhood – Owner Occupied |
| Table 5.28 | Number of concerns – Quality of neighbourhood – Owner Occupied |
| Table 5.29 | The quality of services in and around your local area – Owner Occupied |
| Table 5.30 | Number of concerns – Quality of services – Owner Occupied |
| Table 5.31 | Security and Community Safety – Age 16-29 |
| Table 5.32 | Number of concerns - Security and Community Safety – Age 16-29 |
| Table 5.33 | Security and Community Safety in the past year – Age 16-29 |
| Table 5.34 | Number of concerns - Security and Community Safety in the past year – Age 16-29 |
| Table 5.35 | Issues in the local area – Age 16-29 |
| Table 5.36 | Number of concerns – Cleanliness of area and local environment – Age 16-29 |
| Table 5.37 | Quality of your neighbourhood – Age 16-29 |
| Table 5.38 | Number of concerns – Quality of neighbourhood – Age 16-29 |
| Table 5.39 | The quality of services in and around your local area – Age 16-29 |
| Table 5.40 | Number of concerns – Quality of services – Age 16-29 |
| Table 5.41 | Security and Community Safety – Age 30 to 59/64 |
| Table 5.42 | Number of concerns - Security and Community Safety – Age 30 to 59/64 |
| Table 5.43 | Security and Community Safety in the past year – Age 30 to 59/64 |
| Table 5.44 | Number of concerns - Security and Community Safety in the past year – Age 30 to 59/64 |
| Table 5.45 | Issues in the local area – Age 30 to 59/64 |
| Table 5.46 | Number of concerns – Cleanliness of area and local environment – Age 30 to 59/64 |
| Table 5.47 | Quality of your neighbourhood – Age 30 to 59/64 |

| | |
|------------|--|
| Table 5.48 | Number of concerns – Quality of neighbourhood – Age 30 to 59/64 |
| Table 5.49 | The quality of services in and around your local area – Age 30 to 59/64 |
| Table 5.50 | Number of concerns – Quality of services – Age 30 to 59/64 |
| Table 5.51 | Security and Community Safety – Retirement Age |
| Table 5.52 | Number of concerns - Security and Community Safety – Retirement Age |
| Table 5.53 | Security and Community Safety in the past year – Retirement Age |
| Table 5.54 | Number of concerns - Security and Community Safety in the past year – Retirement Age |
| Table 5.55 | Issues in the local area – Retirement Age |
| Table 5.56 | Number of concerns – Cleanliness of area and local environment – Retirement Age |
| Table 5.57 | Quality of your neighbourhood – Retirement Age |
| Table 5.58 | Number of concerns – Quality of neighbourhood – Retirement Age |
| Table 5.59 | The quality of services in and around your local area – Retirement Age |
| Table 5.60 | Number of concerns – Quality of services – Retirement Age |

1. Introduction

About this report

- 1.1 In July 2007 Glasgow Community Planning Partnership Ltd commissioned ODS Consulting and MRUK to conduct a survey of 10,000 households in Glasgow to establish residents' views, perceptions and expectations of issues relating to their neighbourhoods.
- 1.2 This report gives the findings of the survey work undertaken in the Pollokshields East / Southside Central Local Community Planning Partnership (LCPP). There are ten LCPPs in Glasgow and, as such, this report is one of a suite of ten. The reports are accompanied by an overview report which looks at the survey results for the whole of Glasgow.
- 1.3 Data presented in output tables have been rounded to whole numbers – as such percentage totals may not equal 100 per cent.

Background to the study

- 1.4 The quality of the neighbourhood we live in can have a significant impact on our self-esteem and well-being. It also affects how others perceive us which, in turn can have indirect consequences on the quality of our lives, for instance, in our ability to secure employment. It is therefore no coincidence that there is a direct correlation between neighbourhood quality and the relative concentration of deprivation.
- 1.5 Improving neighbourhood management is a tool that has been used across the UK to try and address social exclusion. It covers a wide spectrum of activities, from the work of neighbourhood wardens, caretakers and housing managers, to broader approaches such as service decentralisation and improved means of local governance.
- 1.6 The Glasgow Community Planning Partnership (CPP) brings key public, private, community and voluntary representatives together with the aim of delivering better, more joined-up public services in the City. Ten Local

Community Planning Partnerships (LCPP) have been established which have co-terminus boundaries with a range of other service providers. They are also aligned with 56 neighbourhoods.

- 1.7 Glasgow Housing Association (GHA) is the largest social landlord in Glasgow with around 70,000 houses. There is a significant correlation between concentrations of its housing stock and the most deprived neighbourhoods in the city. Its most recent tenant survey published in March 2007 found a high proportion of tenants to be satisfied with the organisation and the services it provides. However, the survey did underline concerns amongst tenants about the maintenance of common access areas. Ongoing problems in neighbourhood management were identified as a result of groups of young people 'hanging around', noisy neighbours, vandalism and graffiti, drug/alcohol abuse, unkempt open spaces, abandoned vehicles, litter and rubbish.
- 1.8 The CPP intends to address these issues by implementing a Neighbourhood Management Initiative across the city. This will extend the Pathfinder Initiative undertaken last year in the North East LCPP. The CPP has therefore commissioned a survey of 10,000 households to establish residents' views, perceptions and expectations of issues relating to their neighbourhoods.

The Pollokshields East / Southside Central area

- 1.9 The Pollokshields East / Southside Central Local Community Planning Partnership (LCPP) area has a population of 49,434 people, representing just under nine per cent of the total city population. The area includes the neighbourhoods of:
- Pollokshields West;
 - Pollokshields East;
 - Greater Gorbals;
 - Shawlands and Strathbungo;
 - Toryglen; and
 - Govanhill.

- 1.10 Forty-two per cent of the local population live in a Data Zone among the 15 per cent most deprived neighbourhoods in Scotland as defined by the Scottish Index of Multiple Deprivation (SIMD). Furthermore, 15 of the area's 60 Data Zones fall into the bottom five per cent most deprived – 12,100 people or 24 per cent of the local population live in these neighbourhoods. One local neighbourhood is the seventh most deprived Scottish Data Zone. In total six local neighbourhoods are in the bottom one per cent of Scottish Datazones.
- 1.11 The SIMD demonstrates that housing deprivation is a key issue for Pollokshields East / Southside Central. Almost half of the local Data Zones are in the bottom 15 per cent ranked 'housing deprived' Scottish Data Zones. More than three quarters of the local population live in these Data Zones. While this can be explained by the high concentration of tenement-style properties it is clear that housing is a pressing issue in the local area.
- 1.12 The SIMD evidence suggests that health seems to be an issue in the local area. Half of the population live in the worst 15 per cent of health deprived Scottish Data Zones.
- 1.13 Income, employment and education deprivation does not appear to be a major problem in Pollokshields and Southside Central. Each of these areas displays levels of deprivation lower than the Glasgow norm. This is especially evident in relation to employment and education. However there are pockets of severe deprivation locally for each of these domains. Two Data Zones in particular are ranked in the bottom ten of all employment deprived Scottish Data Zones.
- 1.14 Overall, crime rates in the area are 15 per cent above the city average. Crime rates relating to housebreaking, road traffic offences and other crimes relating to drugs or carrying offensive weapons were more prevalent in the Pollokshields / Southside Central area.
- 1.15 Drugs and alcohol appear to be serious issues for many sections of the local community. Two of the areas Data Zones were in the top ten highest neighbourhoods for alcohol related hospital admissions. More than half of

local Data Zones had emergency drug related hospital admission rates above the city average.

2. Methodology

- 2.1 The survey was designed to present residents' views, perceptions and requirements at a neighbourhood level in three key areas:
- security (control of nuisance and general supervision);
 - environmental (maintenance and repair of damage to public areas); and
 - cleansing (street cleaning, refuse collection and rubbish removal).
- 2.2 The questionnaire was developed in consultation with representatives from Glasgow Community Planning Partnership, Glasgow Housing Association, the Community Health and Care Partnerships and Strathclyde Police. The survey questionnaire is included as Appendix One.
- 2.3 One thousand interviews were undertaken in each of the ten LCPP areas.
- 2.4 We aimed to make the survey as representative as possible by speaking to sufficient numbers of participants in a range of key demographic groups. Targets were agreed in advance with Glasgow Community Planning Partnership. The results are shown in Table 2.1 below:

| | Target | Achieved |
|--------------------------|--------|----------|
| Ethnic Minority | 19% | 19.2% |
| Lone Parent Households | 5.9% | 6.5% |
| Two parent Households | 14.5% | 18% |
| Older People (60+) | 16.1% | 21.2% |
| Younger People (16-29) | 22.2% | 23.4% |
| O/O and privately rented | 66.2% | 64.6% |
| Socially rented | 33.9% | 34.8% |
| Economically inactive | 45.14% | 37.2% |

Table 2.1 – Key demographic comparison – Pollokshields and Southside Central

- 2.5 As the table shows each of the targets for the key demographics were very closely met (+/- 4%) during the survey field work with the exception of 'economically inactive' and 'older people'. Older people may be slightly over-represented in the sample. This can be explained by the fact that older residents were more likely to be at home when the survey was being carried out.

3. Study Findings – Overall Analysis

- 3.1 This chapter describes the findings of the overall analysis of the residents' survey from all six neighbourhoods as well as providing a summary of key findings.

Security and Community Safety

- 3.2 Residents were asked a number of questions concerning security and community safety issues in their neighbourhood. For each question, they were asked to rate the issue as either 'not a problem at all', 'not much of a problem', 'problem' or 'serious problem'. The results are shown in Figure 3.1.

Figure 3.1- Security and Community Safety

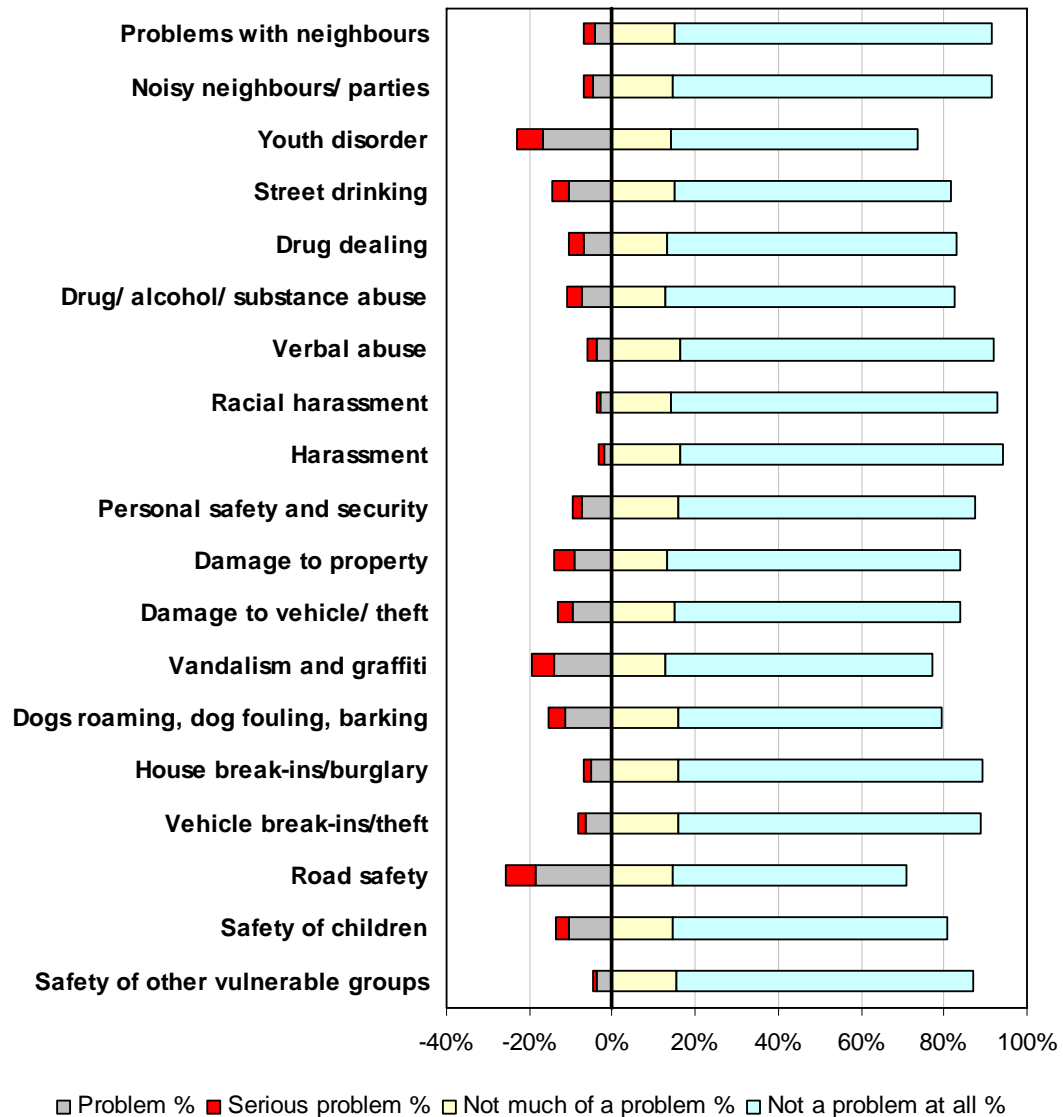

| | Serious problem | | Problem | | Neutral | | Not much of a problem | | Not a problem at all | | Don't know | |
|------------------------------------|-----------------|----|--------------|-----|------------|----|-----------------------|-----|----------------------|-----|------------|----|
| | Count | % | Count | % | Count | % | Count | % | Count | % | Count | % |
| Problems with neighbours | 23 | 2% | 44 | 4% | 11 | 1% | 152 | 15% | 764 | 76% | 6 | 1% |
| Noisy neighbours/ parties | 23 | 2% | 45 | 5% | 10 | 1% | 147 | 15% | 769 | 77% | 6 | 1% |
| Youth disorder | 65 | 7% | 166 | 17% | 31 | 3% | 140 | 14% | 594 | 59% | 4 | 0% |
| Street drinking | 41 | 4% | 103 | 10% | 30 | 3% | 150 | 15% | 667 | 67% | 9 | 1% |
| Drug dealing | 37 | 4% | 68 | 7% | 36 | 4% | 132 | 13% | 697 | 70% | 30 | 3% |
| Drug/ alcohol / substance abuse | 37 | 4% | 73 | 7% | 32 | 3% | 129 | 13% | 697 | 70% | 32 | 3% |
| Verbal abuse | 20 | 2% | 39 | 4% | 13 | 1% | 162 | 16% | 759 | 76% | 7 | 1% |
| Racial harassment | 11 | 1% | 28 | 3% | 17 | 2% | 142 | 14% | 786 | 79% | 16 | 2% |
| Harassment | 15 | 2% | 20 | 2% | 15 | 2% | 164 | 16% | 776 | 78% | 10 | 1% |
| Personal safety and security | 22 | 2% | 72 | 7% | 26 | 3% | 158 | 16% | 716 | 72% | 6 | 1% |
| Damage to property | 51 | 5% | 90 | 9% | 12 | 1% | 134 | 13% | 705 | 71% | 8 | 1% |
| Damage to vehicle/ theft | 36 | 4% | 95 | 10% | 16 | 2% | 150 | 15% | 691 | 69% | 12 | 1% |
| Vandalism and graffiti | 57 | 6% | 139 | 14% | 25 | 3% | 130 | 13% | 642 | 64% | 7 | 1% |
| Dogs roaming, dog fouling, barking | 41 | 4% | 113 | 11% | 42 | 4% | 158 | 16% | 636 | 64% | 10 | 1% |
| House break-ins/burglary | 18 | 2% | 51 | 5% | 29 | 3% | 159 | 16% | 732 | 73% | 11 | 1% |
| Vehicle break-ins/theft | 18 | 2% | 63 | 6% | 21 | 2% | 159 | 16% | 729 | 73% | 10 | 1% |
| Road safety | 71 | 7% | 184 | 18% | 34 | 3% | 145 | 15% | 563 | 56% | 3 | 0% |
| Safety of children | 35 | 4% | 103 | 10% | 42 | 4% | 146 | 15% | 662 | 66% | 12 | 1% |
| Safety of other vulnerable groups | 9 | 1% | 37 | 4% | 53 | 5% | 156 | 16% | 713 | 71% | 32 | 3% |
| Total | 630 | | 1,533 | | 495 | | 2,813 | | 13,296 | | 231 | |

Table 3.1 – Security and Community Safety

Most significant issues

3.3 The survey highlights a number of issues that were viewed as problems by a substantial minority of residents. The most significant concerns were 'youth disorder', 'street drinking', 'drug dealing', 'drug, alcohol and substance misuse', 'damage to property', 'damage to vehicle/theft', 'vandalism and graffiti', 'dogs roaming, dog fouling and barking', 'road safety', and 'safety of children'.

Youth disorder

3.4 Youth disorder was considered a significant issue by some of the respondents although a majority said that it was not a problem. Seventeen per cent (166 people) said that it was a 'problem' with a further seven per cent (65 people) stating that it was a 'serious problem'.

Street drinking

- 3.5 Ten per cent (103 people) of respondents felt that street drinking was a 'problem' and a further four per cent (41 people) said that it was a 'serious problem'.

Drug dealing

- 3.6 Drug dealing was also viewed as a significant issue by some residents. Seven per cent of respondents (68 people) felt that this was a 'problem' in the local area, while another four per cent (37 people) said it was a 'serious problem'.

Drug, alcohol and substance misuse

- 3.7 Drug, alcohol and substance misuse were viewed as more of a problem than other issues. Seven per cent (73 people) said that it was a 'problem' and a further four per cent (37 people) said that it was a 'serious problem'.

Damage to property

- 3.8 For nine per cent (90 people) of respondents to the survey 'damage to property' was a 'problem' and for an additional 51 people (5%) it was a serious 'problem'.

Damage to vehicle/theft

- 3.9 Damage to Vehicle/Theft was a 'problem' for 10 per cent (95 people) of survey respondents and a 'serious problem' for another four per cent (36 people).

Vandalism and graffiti

- 3.10 Fourteen per cent of respondents (139 people) said that vandalism and graffiti were a 'problem'. Six per cent (57 people) said that it was a 'serious problem'.

Dogs roaming, dog fouling and barking

- 3.11 Of all the issues raised dog roaming, fouling and barking was considered the fourth greatest problem in the local area. Eleven per cent (113 people) felt that it was a 'problem' and a further four per cent (41 people) stated that it was a 'serious problem'.

Road safety

- 3.12 Road safety was viewed as the most significant problem in the LCPP area. Eighteen per cent (184 people) said that it was a 'problem' and a further seven per cent (71 people) stated that it was a 'serious problem' in the local area.
- 3.13 The 255 respondents who stated that road safety was either a 'problem' or 'serious problem' were asked what their particular concerns were in relation to the issue. The results are shown in Table 3.2.

| Issue | No | % |
|---|-----|-----|
| Volume of cars driving through the neighbourhood as a short cut | 83 | 33% |
| Cars driving too fast | 215 | 85% |
| Roads in a poor condition | 26 | 10% |
| Lack of safe places to cross the road | 46 | 18% |
| Too many parked cars on both sides of the road | 85 | 33% |
| Other | 14 | 5% |

Table 3.2 – Particular concerns about road safety

- 3.14 For those concerned about road safety the most significant issue was 'cars driving too fast' with 85 per cent giving this response. Just over a third were concerned about drivers using the streets in the area as a 'rat run and the same number of people were concerned about 'too many cars parked on both sides of the road'. Safety for those crossing the road was an issue with 16 per cent stating that a 'lack of safe places to cross' was a particular concern. There was less concern about the condition of roads in the area with ten per cent stating that this was a concern. An additional five per cent had concerns about other issues.

Safety of children

- 3.15 A significant proportion of respondents felt that the safety of children was an issue in the local area with a third recognising this as an issue to some extent. Ten per cent of respondents (103 people) felt that this was a 'problem' and four per cent (35 people) felt it was a 'serious problem'.

- 3.16 The 138 respondents who stated that safety of children was either a 'problem' or 'serious problem' were asked what their particular concerns were in relation to the issue. The results are shown in Table 3.3.

| Issue | No | % |
|-----------------------------------|-----|-----|
| In danger from violence | 15 | 11% |
| Risk of drugs | 17 | 12% |
| Danger on the roads | 132 | 96% |
| Building work/ derelict buildings | 7 | 5% |
| Other | 6 | 4% |

Table 3.3 – Particular concerns about safety of children

- 3.17 Most of the respondents (96%) said that 'danger on the roads' was the greatest issue for children's safety. The risk of becoming involved in drug use was a slight concern (12%) as was the danger of encountering violence (11%). There was less concern about the physical environment including building works and derelict buildings.

Less significant issues

- 3.18 Overall, racial harassment and harassment were considered less of a problem than other areas of community safety. Ninety-three per cent of respondents (928 people) said that racial harassment was either 'not much of a problem' or 'not a problem at all' while only four per cent (39 people) said that it was a 'problem' in the local area. The same low proportion of respondents (4%) said that harassment was a problem while 94 per cent (940 people) said that it was either 'not much of a problem' or 'not a problem at all'.
- 3.19 Other issues that were not viewed as significant problems in the local area were: 'problems with neighbours', 'noisy neighbours', 'house break-ins / burglary', 'verbal abuse', 'personal safety and security', 'theft and vehicle break-ins' and 'safety of vulnerable groups' all with less than 10 per cent of respondents stating that these issues were either a 'problem' or 'serious problem'.

Number of concerns

- 3.20 As Table 3.4 shows, less than half of the respondents (42% - 420 people) felt that none of the issues were a 'problem' or 'serious problem' in their neighbourhood. Sixteen per cent (161 people) said that five or more of the

issues were either a 'problem' or 'serious problem'. Fifteen per cent (145 people) felt that one of the issues was a problem locally.

| Number of concerns (Serious Problem or Problem) | Respondents | % |
|---|--------------|-----|
| None | 420 | 42% |
| 1 | 145 | 15% |
| 2 | 127 | 13% |
| 3 | 99 | 10% |
| 4 | 48 | 5% |
| 5+ | 161 | 16% |
| | 1,000 | |

Table 3.4 – Number of concerns – Security and Community Safety

Changes in community safety in the past year

- 3.21 Residents were asked to consider the same issues relating to community safety and were encouraged to state whether they have got worse, stayed the same or got better in the past year. For each question, they were asked to rate the issue as either being 'much worse', 'slightly worse', 'slightly better', or 'much better'. The results are shown in Figure 3.2.
- 3.22 For each of the issues the most common response was that the problem had stayed 'the same' in the last year. As the size of the bars in Figure 3.2 indicate, only small percentages of respondents stated that the issues had got either better or worse. The issue for which the most people felt there had been a change was 'youth disorder' where 14 per cent (145 people) said that it had got better or worse. The remaining 86 per cent either said that it has stayed the same. For the issue of 'safety of vulnerable groups' just two per cent (18 people) felt that there had been a change in the previous year. On average, for each issue only seven per cent felt that there had been a notable change for better or worse.

Figure 3.2 - Security and Community Safety in the past year

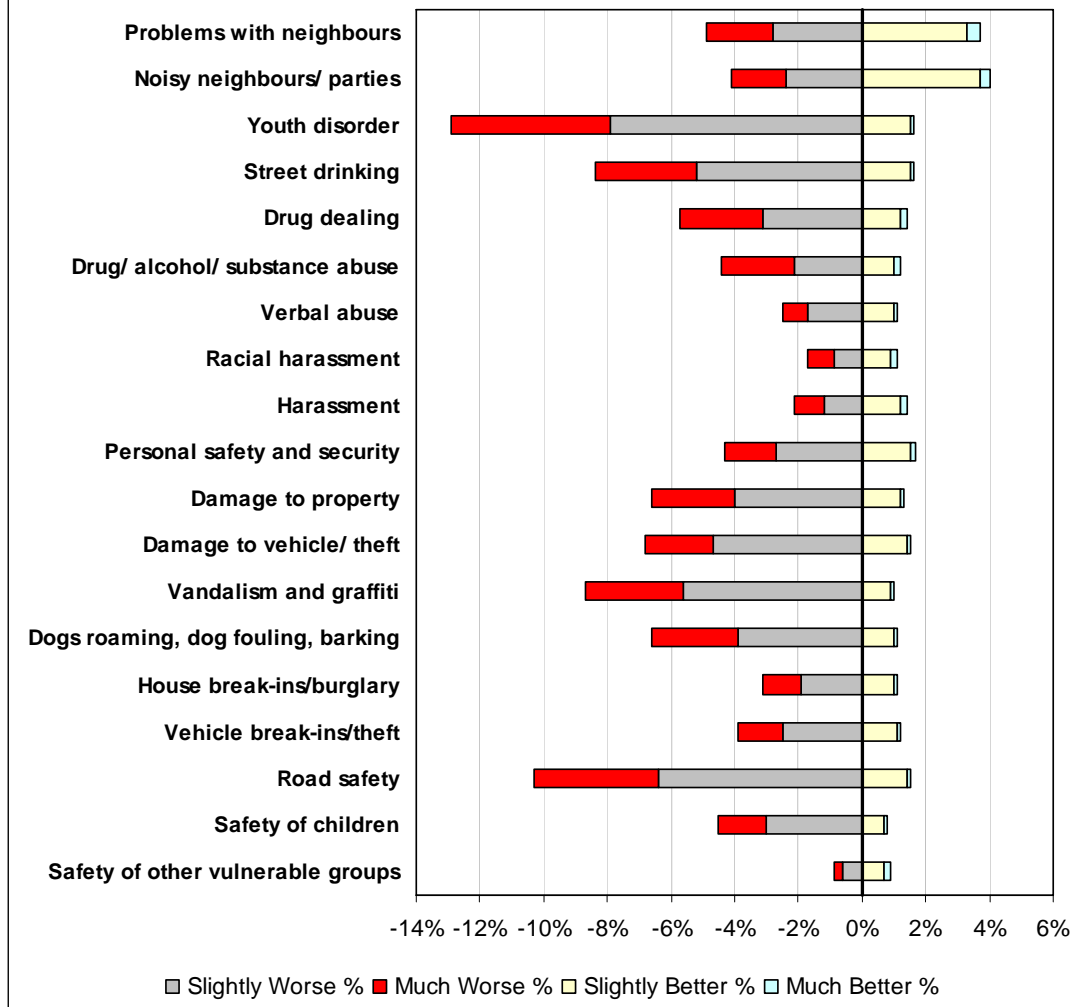

| | Much Worse | | Slightly Worse | | Same | | Slightly Better | | Much Better | | Don't Know | |
|------------------------------------|------------|----|----------------|----|---------------|-----|-----------------|----|-------------|----|------------|----|
| | Count | % | Count | % | Count | % | Count | % | Count | % | Count | % |
| Problems with neighbours | 21 | 2% | 28 | 3% | 914 | 91% | 33 | 3% | 4 | 0% | 0 | 0% |
| Noisy neighbours/ parties | 17 | 2% | 24 | 2% | 919 | 92% | 37 | 4% | 3 | 0% | 0 | 0% |
| Youth disorder | 50 | 5% | 79 | 8% | 855 | 86% | 15 | 2% | 1 | 0% | 0 | 0% |
| Street drinking | 32 | 3% | 52 | 5% | 900 | 90% | 15 | 2% | 1 | 0% | 0 | 0% |
| Drug dealing | 26 | 3% | 31 | 3% | 929 | 93% | 12 | 1% | 2 | 0% | 0 | 0% |
| Drug/ alcohol/ substance abuse | 23 | 2% | 21 | 2% | 944 | 94% | 10 | 1% | 2 | 0% | 0 | 0% |
| Verbal abuse | 8 | 1% | 17 | 2% | 964 | 96% | 10 | 1% | 1 | 0% | 0 | 0% |
| Racial harassment | 8 | 1% | 9 | 1% | 972 | 97% | 9 | 1% | 2 | 0% | 0 | 0% |
| Harassment | 9 | 1% | 12 | 1% | 965 | 97% | 12 | 1% | 2 | 0% | 0 | 0% |
| Personal safety and security | 16 | 2% | 27 | 3% | 940 | 94% | 15 | 2% | 2 | 0% | 0 | 0% |
| Damage to property | 26 | 3% | 40 | 4% | 921 | 92% | 12 | 1% | 1 | 0% | 0 | 0% |
| Damage to vehicle/ theft | 21 | 2% | 47 | 5% | 917 | 92% | 14 | 1% | 1 | 0% | 0 | 0% |
| Vandalism and graffiti | 31 | 3% | 56 | 6% | 903 | 90% | 9 | 1% | 1 | 0% | 0 | 0% |
| Dogs roaming, dog fouling, barking | 27 | 3% | 39 | 4% | 923 | 92% | 10 | 1% | 1 | 0% | 0 | 0% |
| House break-ins/burglary | 12 | 1% | 19 | 2% | 958 | 96% | 10 | 1% | 1 | 0% | 0 | 0% |
| Vehicle break-ins/theft | 14 | 1% | 25 | 3% | 949 | 95% | 11 | 1% | 1 | 0% | 0 | 0% |
| Road safety | 39 | 4% | 64 | 6% | 882 | 88% | 14 | 1% | 1 | 0% | 0 | 0% |
| Safety of children | 15 | 2% | 30 | 3% | 947 | 95% | 7 | 1% | 1 | 0% | 0 | 0% |
| Safety of other vulnerable groups | 3 | 0% | 6 | 1% | 982 | 98% | 7 | 1% | 2 | 0% | 0 | 0% |
| Total | 398 | | 626 | | 17,684 | | 262 | | 30 | | 0 | |

Table 3.5 – Security and Community Safety in the past year

Change for the worse

3.23 Where there were comments that an issue has changed, the majority of responses were 'negative' with most issues being characterised as having got worse in the previous year. Comparatively, the most negative responses came in relation to: 'youth disorder'; 'road safety'; 'vandalism and graffiti'; 'street drinking'; 'dog roaming/fouling/barking'; 'damage to vehicle / theft' and 'damage to property'. For each of these issues seven per cent or more of respondents felt that the problem had got 'slightly worse' or 'much worse' in the previous year.

Youth Disorder

3.24 The most negative response came in relation to 'youth disorder' which eight per cent of respondents (79 people) felt had got 'slightly worse' in the past year and a further five per cent (50 people) felt it had got 'much worse'. Just two per cent of respondents felt that road safety had improved in the area.

Road Safety

- 3.25 Six per cent of respondents (64 people) felt that road safety had got 'slightly worse' in the previous year and a further four per cent (39 people) said that it had got 'much worse'. One per cent of respondents felt that the issue had got 'slightly better' in the area.

Vandalism and Graffiti

- 3.26 The problem of Vandalism and Graffiti was considered to have got 'slightly worse' by six per cent (56 people), a further three per cent (31 people) felt it had got 'much worse'. One per cent felt that the problem had got 'slightly better' in the previous year.

Street Drinking

- 3.27 Street drinking was considered to have got 'slightly worse' by five per cent (52 people) of respondents. An additional three per cent (32 people) felt that street drinking had got 'much worse' in the local area. Two per cent of the respondents said that the issue had got 'slightly better' in the area.

Dogs roaming, dog fouling, barking

- 3.28 Four per cent (39 people) of respondents to the survey felt that problems with dogs had got 'slightly worse' in the local area. While another three per cent (27 people) felt that the problem had got 'much worse'. One per cent of respondents to the survey felt that issues relating to dogs had got 'slightly better'.

Damage to vehicle/theft and damage to property

- 3.29 Five per cent (47 people) of respondents to the survey felt that the risk of damage to vehicles and theft had got 'slightly worse'. While a further two per cent (21 people) felt that the situation had got 'much worse'. At the same time one per cent of respondents felt that the issue had got 'slightly better'
- 3.30 Damage to property had got 'slightly worse' for four per cent (40) of respondents. While 26 people (3%) felt that things had got 'much worse'. At the same time one per cent of respondents felt that the issue had got 'slightly better'.

Change for the better

- 3.31 More 'positive' responses came in relation to 'problems with neighbours', 'noisy neighbours/parties'.

Problems with neighbours and noisy neighbours

- 3.32 The most positive view came in relation to 'noisy neighbours' where 37 people (4%) felt that the situation with regard to neighbours had gotten 'slightly better'. However, two per cent felt that problems with neighbours had got 'slightly worse' in the previous year and a further two per cent stated that it had got 'much worse'.
- 3.33 There were also positive responses in relation to 'problem with neighbours and parties' with three per cent (33 people) stating that things had got 'slightly better'. However three per cent felt that the situation had got 'slightly worse' and another two per cent (15 people) who felt it had got 'much worse'.

Number of concerns

- 3.34 As Table 3.6 (below) shows, 65 per cent of the respondents (647 people) felt that none of the issues had become 'slightly' or 'much worse' in the past year. Twenty-eight per cent felt that some of the issues had got worse in the previous year and six per cent (63 people) felt that five or more issues had got worse.

| Number of concerns (Slightly or much worse) | Respondents | % |
|---|--------------|-----|
| None | 647 | 65% |
| 1 | 133 | 13% |
| 2 | 83 | 8% |
| 3 | 53 | 5% |
| 4 | 21 | 2% |
| 5+ | 63 | 6% |
| | 1,000 | |

Table 3.6 – Number of concerns – Security and Community Safety in the past year

Anti-social behaviour

- 3.35 The respondents were asked if they had been a victim of any form of anti-social behaviour in the previous year. The results are shown in Table 3.7.

| Anti-social behaviour | Yes (%) |
|------------------------------------|---------|
| Problems with neighbours | 3% |
| Noisy neighbours/parties | 2% |
| Youth disorder | 4% |
| Street drinking | 1% |
| Drug dealing | 1% |
| Drug/ alcohol/ substance abuse | 1% |
| Verbal abuse | 2% |
| Racial harassment | 1% |
| Harassment | 1% |
| Personal safety and security | 1% |
| Damage to property | 3% |
| Damage to vehicle/theft | 4% |
| Vandalism and graffiti | 3% |
| Dogs roaming, dog fouling, barking | 1% |
| House break-ins/burglary | 1% |
| Vehicle break-ins/theft | 1% |
| Road safety | 2% |
| Safety of children | 1% |
| Safety of other vulnerable groups | 0% |
| None of these | 84% |

Table 3.7: Incidence of anti-social behaviour

- 3.36 Sixteen per cent of respondents said that they had been the victim of one of the forms of anti-social behaviour in the past year. The most common types of anti-social behaviour for the residents to encounter were; 'youth disorder' (4%) and 'damage to vehicle / theft' (4%). Other forms of anti-social behaviour that the residents have been reporting are 'vandalism and graffiti' (3%) as well as 'problems with neighbours' (3%) and 'damage to property' (3%).
- 3.37 Eighty-six per cent of the respondents said that they had not been the victim of any of the forms of anti-social behaviour in the previous year.

Personal safety

- 3.38 The residents were asked how safe they feel walking alone in their neighbourhood after dark.

| | % |
|-------------------------|-----|
| Very safe | 24% |
| Fairly safe | 38% |
| Neutral | 11% |
| Fairly unsafe | 10% |
| Very unsafe | 11% |
| Don't Know/Can't answer | 5% |

Table 3.8: Feeling of personal safety in neighbourhood after dark

- 3.39 A majority of residents (62%) said that they feel safe walking alone after dark. However, less than one in four said that they feel 'very safe' walking at night. Ten per cent of respondents said that they feel 'fairly unsafe' walking in their neighbourhood after dark and eleven per cent said that they feel 'very unsafe'. Eleven per cent gave a neutral response and two per cent did not answer.

Cleansing and Environment

Issues in local area

- 3.40 Respondents were asked for their views on the cleanliness of the area and the local environment. They were given a series of issues and were asked to rate the issue as either 'not a problem at all', 'not much of a problem', 'problem' or 'serious problem'. The results are shown in Figure 3.3.

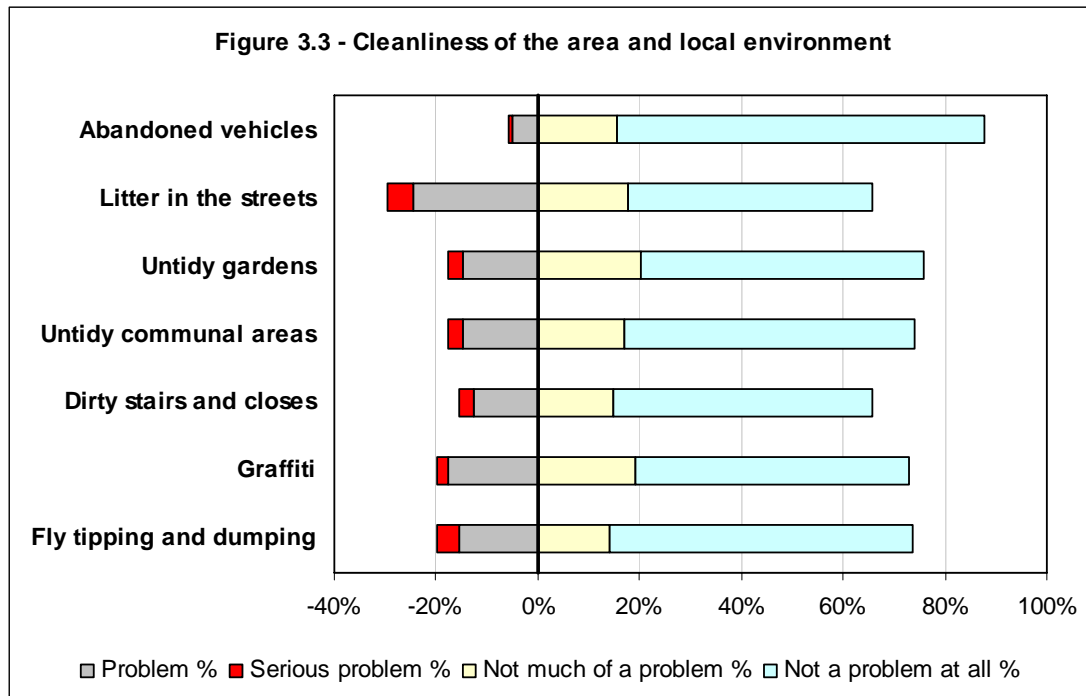

| | Serious problem | | Problem | | Neutral | | Not much of a problem | | Not a problem at all | | Don't know | | Not applicable | |
|-------------------------|-----------------|----|--------------|-----|------------|----|-----------------------|-----|----------------------|-----|------------|----|----------------|----|
| | Count | % | Count | % | Count | % | Count | % | Count | % | Count | % | Count | % |
| Abandoned vehicles | 7 | 1% | 49 | 5% | 41 | 4% | 154 | 15% | 723 | 72% | 26 | 3% | 7 | 1% |
| Litter in the streets | 52 | 5% | 245 | 25% | 39 | 4% | 176 | 18% | 483 | 48% | 5 | 1% | 52 | 5% |
| Untidy gardens | 29 | 3% | 148 | 15% | 56 | 6% | 204 | 20% | 555 | 56% | 6 | 1% | 29 | 3% |
| Untidy communal areas | 28 | 3% | 148 | 15% | 59 | 6% | 170 | 17% | 569 | 57% | 6 | 1% | 28 | 3% |
| Dirty stairs and closes | 26 | 3% | 127 | 13% | 62 | 6% | 148 | 15% | 508 | 51% | 11 | 1% | 26 | 3% |
| Graffiti | 22 | 2% | 176 | 18% | 66 | 7% | 192 | 19% | 538 | 54% | 6 | 1% | 22 | 2% |
| Fly tipping and dumping | 42 | 4% | 156 | 16% | 52 | 5% | 143 | 14% | 595 | 60% | 11 | 1% | 42 | 4% |
| Total | 206 | | 1,049 | | 375 | | 1,187 | | 3,971 | | 71 | | 206 | |

Table 3.9: Issues in the local area

3.41 Overall, the responses were positive with majorities stating that the issues were 'not a problem at all' for all of the issues. Abandoned vehicles were considered to be the least of a concern with 72 per cent stating that this is 'not a problem' and only six per cent considering it a 'problem' or 'serious problem'.

- 3.42 Most respondents felt that 'untidy gardens' were either 'not much of a problem' (21%) or 'not a problem at all' (61%) perhaps reflecting the high proportion of flats in the area.
- 3.43 Of more concern was the issue of 'litter in the street'. Twenty-five per cent of respondents (245 people) felt that this was a 'problem' and a further five per cent (52 people) said it was a 'serious problem'. The issue of graffiti was also a concern with 18 per cent (176) stating that it was a 'problem' and two per cent (22 people) stating it was a 'serious problem'.
- 3.44 There were also negative responses in relation to the condition of stairs and closes. Thirteen per cent (127 people) felt that dirty stairs and closes were a 'problem' and a further three per cent (26 people) said that this was 'serious problem'.

Number of concerns

- 3.45 As Table 3.10 shows 56 per cent of the respondents (561 people) felt that none of the issues were a problem or serious problem in their neighbourhood. Thirty-five per cent (348 people) felt that some of the issues were a problem and nine per cent (91 people) felt that five or more of the issues were a problem.

| Number of concerns (Serious problem or problem) | Respondents | % |
|---|--------------|-----|
| None | 561 | 56% |
| 1 | 148 | 15% |
| 2 | 77 | 8% |
| 3 | 61 | 6% |
| 4 | 62 | 6% |
| 5+ | 91 | 9% |
| | 1,000 | |

Table 3.10 – Number of concerns – Cleanliness of area and local environment

General maintenance of properties and public spaces

- 3.46 The respondents were asked about the maintenance of properties and public spaces where they live.

| Issue | Very Poor | Poor | Neutral | Good | Very Good |
|---|-----------|------|---------|------|-----------|
| General maintenance of properties and public spaces | 11% | 2% | 18% | 56% | 13% |

Table 3.11: Views on maintenance

3.47 The respondents were generally positive about the maintenance where they live with more than two thirds stating that maintenance is either 'good' or 'very good'. However, 13 per cent felt that maintenance was either 'poor' (2%) or 'very poor' (11%). Nearly a fifth of people did not have a clear view of the quality of maintenance where they live.

Quality of your neighbourhood

3.48 Residents were asked for their views on the quality of their neighbourhood in relation to a number of elements. They were asked to rate the issues as either 'very good', 'good', 'poor' or 'very poor'. The results are shown in Figure 3.4.

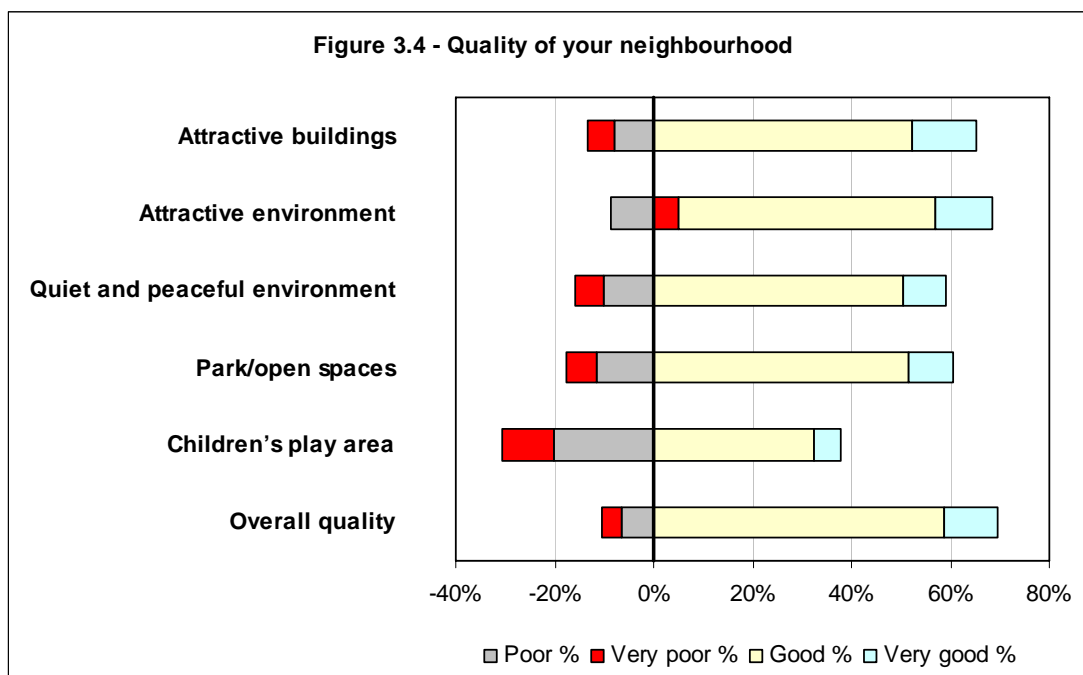

| | Very poor | | Poor | | Neutral | | Good | | Very good | | Don't know | | Not applicable | |
|--------------------------------|------------|-----|------------|-----|--------------|-----|--------------|-----|------------|-----|------------|----|----------------|----|
| | Count | % | Count | % | Count | % | Count | % | Count | % | Count | % | Count | % |
| Attractive buildings | 51 | 5% | 81 | 8% | 209 | 21% | 524 | 52% | 129 | 13% | 3 | 0% | 3 | 0% |
| Attractive environment | 51 | 5% | 87 | 9% | 226 | 23% | 517 | 52% | 117 | 12% | 2 | 0% | 0 | 0% |
| Quiet and peaceful environment | 58 | 6% | 102 | 10% | 246 | 25% | 504 | 50% | 88 | 9% | 1 | 0% | 1 | 0% |
| Park/open spaces | 61 | 6% | 116 | 12% | 212 | 21% | 517 | 52% | 87 | 9% | 6 | 1% | 1 | 0% |
| Children's play area | 106 | 11% | 202 | 20% | 239 | 24% | 323 | 32% | 55 | 6% | 65 | 7% | 10 | 1% |
| Overall quality | 41 | 4% | 65 | 7% | 197 | 20% | 589 | 59% | 105 | 11% | 2 | 0% | 1 | 0% |
| Total | 368 | | 653 | | 1,329 | | 2,974 | | 581 | | 79 | | 16 | |

Table 3.12: Quality of your neighbourhood

3.49 For most of the elements the respondents were positive about the quality of their neighbourhood. Seventy per cent of the respondents said that the overall quality of the area was either 'good' (59%) or 'very good' (11%). The residents were generally positive that the area has attractive buildings, an attractive environment, that the neighbourhood is quiet and peaceful and benefits from parks and open spaces.

3.50 The residents were less positive about children's play areas. Twenty per cent of respondents (202 people) said that children's play areas are 'poor' in the neighbourhood. A further 11 per cent (106 people) said that the play areas are 'very poor'.

Number of concerns

3.51 As Table 3.13 shows, 63 per cent of the respondents (632 people) felt that none of the elements were either 'poor' or 'very poor' in their neighbourhood. Twenty-nine per cent felt that some of the elements were poor and nine per cent (87 people) felt that five or more of the elements were poor.

| Number of concerns (Very poor or poor) | Respondents | % |
|--|--------------|-----|
| None | 632 | 63% |
| 1 | 140 | 14% |
| 2 | 78 | 8% |
| 3 | 36 | 4% |
| 4 | 27 | 3% |
| 5+ | 87 | 9% |
| | 1,000 | |

Table 3.13 – Number of concerns – Quality of neighbourhood

Local Service Provision

3.52 The respondents were asked to rate the quality of local service provision on a scale of 'very poor', 'poor', 'good' and 'very good'. The results are given in Figure 3.5.

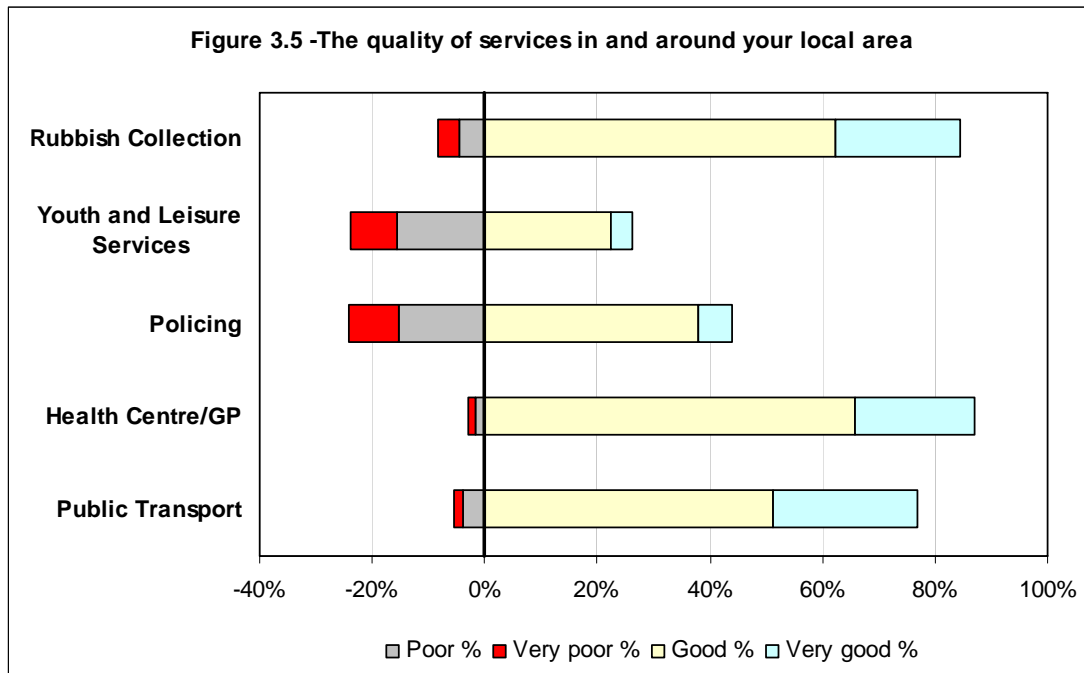

| | Very poor | | Poor | | Neutral | | Good | | Very good | | Don't know | | Not applicable | |
|----------------------------|------------|----|------------|-----|------------|-----|--------------|-----|------------|-----|------------|-----|----------------|----|
| | Count | % | Count | % | Count | % | Count | % | Count | % | Count | % | Count | % |
| Rubbish Collection | 37 | 4% | 45 | 5% | 67 | 7% | 624 | 62% | 222 | 22% | 5 | 1% | 0 | 0% |
| Youth and Leisure Services | 83 | 8% | 156 | 16% | 164 | 16% | 225 | 23% | 38 | 4% | 300 | 30% | 34 | 3% |
| Policing | 87 | 9% | 154 | 15% | 217 | 22% | 379 | 38% | 60 | 6% | 97 | 10% | 6 | 1% |
| Health Centre/GP | 12 | 1% | 18 | 2% | 57 | 6% | 659 | 66% | 212 | 21% | 27 | 3% | 15 | 2% |
| Public Transport | 18 | 2% | 38 | 4% | 68 | 7% | 511 | 51% | 259 | 26% | 79 | 8% | 27 | 3% |
| Total | 237 | | 411 | | 573 | | 2,398 | | 791 | | 508 | | 82 | |

Table 3.14: The quality of services in and around your local area

3.53 This question revealed contrasting views about different services provided locally. For rubbish collection, health services (through the local health centre or GP) and public transport 75 per cent and higher said that the service was either 'good' or 'very good'.

- 3.54 There were mixed views about policing in the local area with 15 per cent (154 people) saying that the service was 'poor' and a further nine per cent (87 people) stating that policing is 'very poor' in the area. Thirty-eight per cent (379 people) said that policing was 'good' and six per cent (60 people) said it was 'very good'.
- 3.55 Sixteen per cent (156 people) of respondents felt that youth and leisure services were 'poor' and another eight per cent (83 people) felt that the service was 'very poor'. Twenty-three per cent (225 people) said that youth and leisure services were 'good' and four per cent said the service was 'very good' (38 people). However 30 per cent (300 people) responded 'don't know' to this question and 16 per cent (164 people) gave a neutral response.

Public transport

- 3.56 Those who had stated that public transport was poor (56 people) were asked what the particular issues were that concerned them. The results are shown in Table 3.15.

| Issue | % |
|--|-----|
| Punctuality / reliability – services don't run on time | 39% |
| Frequency – services don't run often enough | 75% |
| Convenience – service doesn't run when I need it (e.g. evenings / weekends) | 21% |
| Stability – service could be withdrawn | 5% |
| Cleanliness / comfort – service isn't clean or comfortable | 5% |
| Safety / security – I don't feel safe when using the service | 2% |
| Ticketing – the ticketing arrangements are confusing | 2% |
| Information – it's difficult finding out about routes and times | 2% |
| Interchange – the service doesn't stop near a rail station / bus stop / subway station | 5% |
| Location – bus stop / railway station / subway station is too far away | 11% |
| Affordability – it costs too much to use the service | 0% |
| Other | 2% |
| None of these | 4% |
| Don't know | 0% |

Table 3.15: Particular concerns about public transport

- 3.57 For those concerned about the quality of public transport in the local area the biggest issue is the infrequency of the service – three quarters stated that this

was a problem. Other significant issues were punctuality and reliability (39%) and convenience (21%) where services are not available at the desired times.

- 3.58 All of the respondents were asked how often they use public transport (Table 3.16).

| Frequency | % |
|------------------|-----|
| Every day | 26% |
| 2-3 times a week | 26% |
| Once a week | 10% |
| Once a month | 7% |
| Less often | 14% |
| Never | 17% |

Table 3.16: Frequency of use of public transport

- 3.59 More than half of the respondents use public transport more than once a week with 26 per cent using it every day. Thirty-one per cent of the respondents use public transport less than once a month.

Number of concerns

- 3.60 As Table 3.17 shows, 60 per cent of the respondents (598 people) felt that none of the services were either 'poor' or 'very poor' in their neighbourhood. Thirty-six per cent felt that some of the services were poor and five per cent (43 people) felt that three or more of the elements were poor.

| Number of concerns (Very poor or poor) | Respondents | % |
|--|--------------|-----|
| None | 598 | 60% |
| 1 | 211 | 21% |
| 2 | 146 | 15% |
| 3 | 37 | 4% |
| 4 | 6 | 1% |
| 5+ | 2 | 0% |
| | 1,000 | |

Table 3.17 – Number of concerns – Quality of services

Reporting problems about services

- 3.61 The respondents were asked if they have ever reported any problems to service providers and how satisfied they were with the speed and effectiveness of the response.

| Service provider | Very Dissatisfied | Dissatisfied | Neutral | Satisfied | Very Satisfied | Never Reported |
|--|-------------------|--------------|---------|-----------|----------------|----------------|
| Police | 3% | 2% | 2% | 9% | 2% | 82% |
| Glasgow City Council | 3% | 2% | 1% | 3% | 1% | 90% |
| Glasgow Community & Safety Services (GCSS) | 0% | 0% | 0% | 0% | 0% | 99% |
| Community Safety Patrol Officer | 0% | 0% | 0% | 0% | 0% | 100% |
| Community Enforcement Officer | 0% | 0% | 0% | 0% | 0% | 100% |
| Glasgow Housing Association | 1% | 0% | 1% | 2% | 0% | 96% |
| Housing Association (other) | 1% | 1% | 1% | 1% | 0% | 96% |
| Private Landlord | 0% | 0% | 0% | 0% | 0% | 99% |
| Health Service | 0% | 0% | 0% | 2% | 1% | 97% |
| Fire Brigade | 0% | 0% | 0% | 0% | 1% | 99% |

Table 3.18: Level of satisfaction with service providers' response to problem

- 3.62 For the majority of services only small percentages had ever reported a problem. However, 18 per cent of respondents had reported a problem to the police. While five per cent said that they had been 'dissatisfied' or 'very dissatisfied' with the response, 11 per cent said that they were 'satisfied' or 'very satisfied'.
- 3.63 Ten per cent of respondents had reported a problem to Glasgow City Council. While three per cent were satisfied with the response they received two per cent were dissatisfied. Four per cent had reported a problem to GHA – two per cent of the respondents were either 'satisfied' with the response, while one per cent were 'very dissatisfied'.
- 3.64 The residents were asked if they had ever experienced problems but not reported them to a service provider – and if so, why they hadn't reported the problem.

| Reason for not reporting problem | % |
|---|-----|
| I've never had a problem that I didn't report | 87% |
| Fear of reprisal | 2% |
| It might aggravate the situation | 2% |
| Felt intimidated | 1% |
| It wouldn't make any difference | 5% |
| Didn't know who to report it to | 1% |
| It's none of my business | 0% |
| It wasn't a serious enough problem to report | 3% |
| Other | 3% |

Table 3.19: Reason for not reporting a problem

- 3.65 Eighty-seven per cent of the respondents said that they had never had a problem that they hadn't reported. Of those who had chosen not to report a problem the most common reason was a view that it 'wouldn't have made any difference' to the situation (5% – 49 people).
- 3.66 Other reasons for not reporting were: it wasn't serious enough to report (3%); other reasons (3%); concerns that reporting the issue might lead to reprisals (2%) and fears of reprisal (2%).

Quality of Life

- 3.67 Residents were briefly asked how long they had lived in the area and how satisfied they were living there.

Length of stay in the area

| | % |
|--------------------|-----|
| Less than 1 year | 9% |
| Less than 2 years | 8% |
| Less than 4 years | 9% |
| Less than 6 years | 8% |
| Less than 10 years | 9% |
| 10 years or more | 58% |

Table 3.20: Length of residence

- 3.68 The majority of respondents were long term residents with 58 per cent (578 people) having lived in the area for ten or more years. Seventeen per cent (173 people) had lived in the area for less than two years.

Satisfaction with the area as a place to live

3.69 Respondents were asked how satisfied they are living in the area. As Table 3.21 shows the vast majority of responses were positive.

| | % |
|---------------------|-----|
| Very satisfied | 44% |
| Fairly satisfied | 44% |
| Neutral | 7% |
| Fairly dissatisfied | 3% |
| Very dissatisfied | 1% |

Table 3.21: Satisfaction with the area

3.70 Eighty-eight per cent of respondents (885 people) said that they were satisfied with the area as a place to live. Nearly half of all respondents said that they were 'very satisfied'. Four per cent of residents (62 people) said that they were dissatisfied with the area – one per cent of these said that they were 'very dissatisfied'.

Change over the past two years

3.71 The respondents were asked, in general, whether the area had changed for the better or worse over the preceding two years.

| | % |
|---------------------|-----|
| Got much worse | 7% |
| Got slightly worse | 20% |
| Not changed | 62% |
| Got slightly better | 6% |
| Got much better | 0% |
| Don't know | 2% |
| Not applicable | 3% |

Table 3.22: Perceived change in area over past two years

3.72 A majority of respondents (62% – 619 people) felt that the area had not changed in the past two years. More people felt that the area had deteriorated than felt it had improved. Twenty per cent (199 people) said that it had got 'slightly worse' and seven per cent (66 people) felt that it had got 'much worse'. Six per cent (64 people) said that the area had improved slightly but only one person said that it had got 'much better'. Five per cent of respondents either didn't give a view or hadn't lived in the area long enough to comment.

Continuing to live in the area

3.73 Respondents were asked whether they would like to continue to live in the area.

| | % |
|------------|-----|
| Yes | 88% |
| No | 6% |
| Don't know | 7% |

Table 3.23: Desire to continue living in area

3.74 The vast majority of respondents (88% – 876 people) wish to continue living in the area. Six per cent (56 people) said that they would like to move away from the area and seven per cent (68 people) were unsure.

Improving your neighbourhood

3.75 The respondents were asked what, if anything, they would change about their neighbourhood that would improve the quality of life.

| | % |
|--|-----|
| More police on the street | 37% |
| Clean streets | 8% |
| More speed restrictions on the roads | 9% |
| Reduce youth misbehaviour | 4% |
| More employment for young people | 3% |
| More employment for all | 2% |
| More leisure facilities | 3% |
| More play areas for younger children | 2% |
| More sports areas for teenagers | 1% |
| More care in housing allocation/ better vetting of tenants | 4% |
| Nothing | 11% |
| Don't know | 9% |

Table 3.24: How to improve quality of life in neighbourhood

3.76 The most common response to this question was to have more police on the streets (37% – 371 people). A significant proportion (9%) wanted to see more speed restrictions on the roads. Eleven per cent of the respondents wanted nothing to change and nine per cent were unsure about what changes they would like to see.

3.77 In accordance with earlier responses on the quality of the neighbourhood (paragraphs 3.48-3.51 above) there was concern about play and leisure

facilities for children and young people. Two per cent (23 people) said that 'more play areas for younger children' would improve the quality of life in the area.

- 3.78 Concerns about cleanliness were reflected in the number of people suggesting 'clean the streets' (8% - 77 people).
- 3.79 Lower numbers felt that efforts to increase employment for all (2%) or for young people (3%) would improve the quality of life in the area.
- 3.80 Some people suggested housing management measures such as 'more care in housing allocation / better vetting of tenants' (4%).

Demographics

- 3.81 Residents were asked a number of demographic questions about themselves. The totals were then compared against the stratified sample for the area in order to ensure a broad representation of the local community was achieved.

Age and gender

| Gender | % |
|--------|-----|
| Male | 48% |
| Female | 52% |

Table 3.25: Gender

- 3.82 A good balance of men and women were surveyed with slightly more women taking part in the survey (52%).

| Age | % |
|--------------------------------|-----|
| 16 – 19 | 3% |
| 20 - 24 | 7% |
| 25 - 29 | 13% |
| 30 - 39 | 13% |
| 40 - 49 | 17% |
| 50-59 (female) or 50-64 (male) | 25% |
| 60-74 (female) or 65-74 (male) | 13% |
| 75+ | 8% |

Table 3.26: Age

- 3.83 There is a good range of age groups represented in the survey sample. The largest group represented in the sample are people aged over 50 years (25%) while 23 per cent of the sample is aged under 30 years of age.
- 3.84 Any under-representation of younger people, particularly those aged between 16 and 29 may be attributable to several different factors including the fact that younger people were less willing to take part, that they would often defer to their parents to answer the questionnaire, they were more likely to be working and that they were more likely to live in areas with a lower response rate. Conversely, an over-representation of elderly people may be because they were more likely to agree to take part in the survey and because they tended to live in lower density housing areas with a higher response rate.

Employment status

- 3.85 Respondents were asked about their current employment status.

| | % |
|--|-----|
| Full-time paid work | 39% |
| Part-time paid work | 8% |
| Self-employed | 2% |
| Government Supported Training or Employment Programmes | 0% |
| Full-time education | 4% |
| Part-time education | 0% |
| Still at school | 0% |
| Unemployed | 9% |
| Long-term sick or disabled | 6% |
| Looking after family home | 13% |
| Retired | 19% |
| Other | 0% |

Table 3.27: Current employment status

- 3.86 Forty-nine per cent of respondents were economically active - either in full-time or part-time employment or were self-employed. Nine per cent were unemployed. Six per cent were long-term sick or disabled while thirteen per cent were looking after their family home. Just under a fifth of respondents were retired.

Disability or special needs

- 3.87 Respondents were asked if any members of their household have a disability or special need.

| | % |
|-----|-----|
| Yes | 16% |
| No | 84% |

Table 3.28: Disability or special need

- 3.88 Sixteen per cent (156) of responding households include a person who has a disability or special need.

| | % |
|---------------------|-----|
| Physical | 85% |
| Mental ill health | 13% |
| Learning disability | 6% |
| Visual impairment | 6% |
| Hearing impairment | 4% |
| Other | 3% |

Table 3.29: Nature of disability / special need

- 3.89 These households were asked about the nature of the disability / special need. As Table 3.29 shows the most common type of disability relates to a physical impairment. This affects 85 per cent of households which include a disabled person. Thirteen per cent of households include someone with a mental illness. Four per cent of the households include someone with a hearing impairment. Six per cent include someone with a learning disability and six per cent include a household member with a visual impairment.

Ethnic origin and status in the UK

3.90 Table 3.30 shows the ethnic origin of the respondents.

| Ethnic Origin | % |
|---|-----|
| White | |
| Scottish | 74% |
| Other British | 5% |
| Irish | 1% |
| East European | 1% |
| Other White British | 1% |
| Mixed | |
| Any mixed background | 0% |
| Asian, Asian Scottish, Asian English, Asian Welsh or other Asian | |
| Indian | 2% |
| Pakistani | 15% |
| Bangladeshi | 0% |
| Chinese | 0% |
| Any other Asian background | 0% |
| Black, Black Scottish, Black English, Black Welsh or other Black | |
| Caribbean | 0% |
| African | 1% |
| Any other Black background | 0% |
| Other Ethnic background | |
| Any other background | 0% |
| Refused | 0% |
| Don't know | 0% |

Table 3.30: Ethnic origin

3.91 The majority of participants (74% or 739 people) answered 'White Scottish' to the question of ethnic origin, whilst a further seven per cent of respondents (48 people) answered that they were white and from elsewhere in the British Isles and Ireland. Fifteen per cent of respondents were from a Pakistani background and a further two per cent were Indian. One per cent of respondents were of 'African' ethnic origin.

3.92 The respondents were asked about their status in the UK. As Table 3.31 shows one per cent (11 people) were temporarily resident in the UK while one per cent (14 people) were asylum seekers. None of the respondents had refugee status in the UK.

| | % |
|--------------------|-----|
| Permanent resident | 97% |
| Temporary resident | 1% |
| Refugee | 0% |
| Asylum Seeker | 1% |
| Refused | 0% |

Table 3.31: Status in the UK

Households with dependent children

3.93 Respondents were asked about the number of children in their household (either under 16 years or aged 16 to 18 and in full time education or training). Table 3.32 shows that less than a quarter of households in the area include dependent children. Thirteen percent (127 households) include one dependent child while six per cent (63 households) contain two dependent children. Six per cent of households contain more than two dependent children.

| No. of children | % |
|-----------------|-----|
| 1 | 13% |
| 2 | 6% |
| 3 | 4% |
| 4 | 1% |
| 5 | 0% |
| 6+ | 1% |
| None | 76% |

Table 3.32: Number of dependent children

3.94 Of households involving children 27 per cent (65 households) are lone parent/ carer households. Seventy-three per cent (180 households) are two parents / carers households.

| | % |
|--------------------|-----|
| Lone parent/carers | 27% |
| Two parents/carers | 73% |

Table 3.33: Number of parents / carers

Accommodation

3.95 The respondents were asked about the housing tenure where they live. As Table 3.34 shows, a (slight) majority of the respondents live in owner occupied housing (51% – 511 people). A smaller proportion (35% - 348

people) currently rent from a housing association. Fourteen per cent of respondents (135 people) live in private rented accommodation.

| | % |
|---|-----|
| Rented – Private landlord | 14% |
| Rented – Housing Association | 35% |
| Rented – not sure who is the landlord | 0% |
| Owned by you or someone who lives in it | 51% |
| Don't know | 0% |

Table 3.34: Housing tenure

Involving Local People

3.96 The survey asked residents to consider how best to involve local people in the community and in neighbourhood management.

Informing local people

3.97 Respondents were asked to rate how effective they thought different types of information were in terms of informing local people about their neighbourhood, on a scale from 'not effective' to 'very effective'. The results are shown in Figure 3.6.

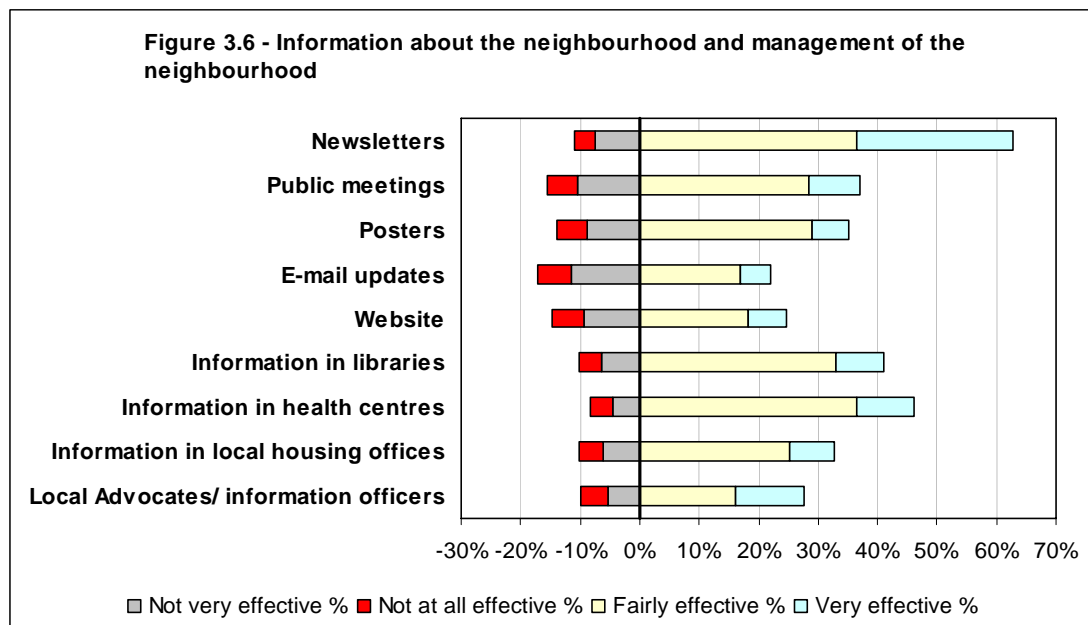

3.98 Respondents were generally positive that 'newsletters' were an effective way to provide information. While 12 per cent felt that this was ineffective, 37 per cent said that it was 'fairly effective' and 26 per cent said that it was 'very

effective'. The residents were also positive about receiving information through health centres. Although nine per cent felt that providing information through health centres was not effective, 36 per cent said they were 'fairly effective' and 10 per cent said they were 'very effective'.

- 3.99 The residents were also comparatively positive about providing information through libraries (33% said 'fairly effective' and 8% said 'very effective') and through posters (29% said 'fairly effective' and 6% said 'very effective').
- 3.100 There were mixed views on the effectiveness of public meetings. While 37 per cent felt they were either 'fairly' or 'very effective' 15 per cent said they were either 'not very effective' or 'not at all effective'.
- 3.101 There was not much support for information to be provided electronically. While just under a quarter of respondents felt that a website would be effective, nine per cent said that it would not be very effective and a further five per cent said that it would not be effective 'at all'. There was less support for email updates – while 22 per cent thought this would be effective 18 per cent disagreed.

Involvement of local people in decision making

- 3.102 The residents were asked what level of involvement they think local people should have in making decisions about how the neighbourhood is managed.

| | % |
|---|----------|
| Local people and organisations should be asked their opinions | 72% |
| Local people and organisations should be actively involved | 36% |
| Local people and organisations should be equal partners in making decisions | 32% |
| Decision-making powers should be only with local people and organisations | 6% |
| No involvement | 4% |
| Don't know | 2% |
| Other | 0% |

Table 3.35: Views on level of involvement

- 3.103 The respondents were clear that local people's views should influence decisions about neighbourhood management but were less supportive of

direct control by local people. While 72 per cent (719 people) agreed that 'local people and organisations should be asked their opinions', less than a tenth (6% – 60 people) felt that 'decision-making powers should be only with local people and organisations'.

- 3.104 Minorities of the respondents felt that local people and organisations should be 'actively involved' (36% – 357 people) or 'equal partners' (32% – 321 people) in making decisions about neighbourhood management. Only a small proportion (4%) felt that local people should have 'no involvement' in making decisions about how the neighbourhood is managed.

Collecting feedback from the community

- 3.105 The residents were asked what they thought would be good ways to collect feedback from the local community.

| | % |
|--|-----|
| Regular feedback events | 32% |
| Feedback boards in libraries, health centres and so on | 15% |
| Regular surveys | 55% |
| Consultation forums | 18% |
| Feedback slips on newsletters | 25% |
| Dedicated internet site | 6% |
| No feedback | 4% |
| Don't know | 2% |
| Other | 0% |

Table 3.36: Ways to collect feedback from community

- 3.106 Over half of the respondents (55%- 549 people) said that 'regular surveys' are the best way to gather feedback from the community. There was also support for 'regular feedback events' (32% – 317 people), 'feedback slips on newsletters' (25% – 253 people), and 'consultation forums'.
- 3.107 There was less support for gathering feedback through 'feedback boards in libraries and health centres etc' (15% – 151 people) or a 'dedicated internet site' (6% – 57 people).

Involving the local community

3.108 The residents were asked to judge different forms of community involvement, again on a scale 'not effective' to 'very effective'. Figure 3.7 shows the results.

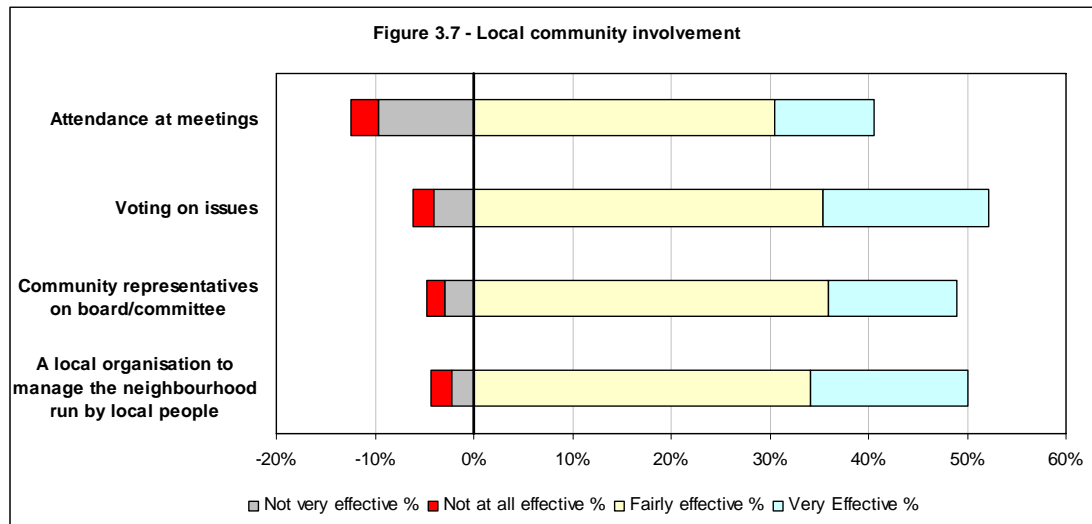

3.109 The respondents felt that the most effective form of community involvement would be through 'voting on issues'. While six per cent felt that this would not be effective, 35 per cent felt that it would be 'fairly effective' and a further 17 per cent felt it would be 'very effective'.

3.110 The respondents were supportive of 'a local organisation to manage the neighbourhood run by local people' although four per cent believed that this would not be effective 34 per cent though this would be 'fairly effective' and another 16 per cent felt it would be 'very effective'. The least popular option was 'attendance at meetings' although views were mixed on this. While 41 per cent thought meetings were effective, 13 per cent of respondents thought meetings were either 'not very effective' (10% – 96 people) or 'not at all effective' (3% – 29 people).

4. Study Findings – Area Analyses

- 4.1 This chapter of the report analyses the study findings by neighbourhood. It identifies which issues are the priorities for each of the six areas and which issues are not considered by residents to be as significant. The six areas are:
- Pollokshields West;
 - Pollokshields East;
 - Greater Gorbals;
 - Shawlands and Strathbungo;
 - Toryglen; and
 - Govanhill.
- 4.2 Whilst there are some similarities between areas there are also differences which reflect the different characteristics, for example pattern of housing tenure and population demographics.

Security and Community Safety

- 4.3 The findings in Chapter 3 show that the top issues of concern for security and community safety across the area as a whole are problems with youth disorder, street drinking, drug dealing/alcohol/substance misuse, damage to property, damage to vehicle, vandalism and graffiti, problems with dogs, road safety and safety of children.
- 4.4 Responses to the survey in Toryglen were notably more 'positive' in relation to community safety than other areas. For many of the issues raised only low numbers considered them to be a problem. The exception to this was 'youth disorder', which was thought to be more of a problem in Toryglen than in all but one of the other neighbourhoods in the local area.
- 4.5 Road safety was considered to be the most serious issue in Pollokshields West and in Shawlands / Strathbungo. In both of these areas concerns about the safety of children were also reported as a significant problem, in the case of Pollokshields West it was the second most significant problem. This may be linked to the concerns about road safety in the area.

- 4.6 While road safety was considered an issue in all areas it was less of a priority in the Greater Gorbals neighbourhood.
- 4.7 Dog roaming, fouling and barking was considered one of the most serious issues in all of the areas apart from Pollokshields West and the Greater Gorbals. It was raised as the second most serious issue in Govanhill.
- 4.8 Residents in all areas expressed concerns about youth disorder, street drinking and vandalism / graffiti. Youth disorder was considered the biggest problem in Pollokshields East, Greater Gorbals, Toryglen and Govanhill. Street drinking was a concern for residents in all areas but was most apparent in Govanhill and Shawlands / Strathbungo. For residents in Shawlands / Strathbungo vandalism/graffiti is the second most serious issue.
- 4.9 Concerns over drug dealing and drug / alcohol / substance misuse were raised most often by residents in Pollokshields East, Greater Gorbals and Govanhill. Drug /alcohol and substance misuse were also reported as a problem in Shawlands / Strathbungo.
- 4.10 In terms of changes taking place in their local area residents in all neighbourhoods felt that the situation with road safety and youth disorder was getting worse. Residents in Shawlands / Strathbungo and Toryglen were particularly concerned about deteriorating road safety.
- 4.11 Respondents in Pollokshields East, Greater Gorbals, Toryglen and Govanhill were most concerned about an increasing level of youth disorder in the area. In Shawlands / Strathbungo there was significant concern about a worsening situation in relation to damage to vehicles and theft and vandalism and graffiti. Vandalism and Graffiti were also considered to have got worse in the Greater Gorbals, Toryglen and Govanhill neighbourhoods.
- 4.12 Residents in Pollokshields West, Greater Gorbals, Shawlands and Govanhill stated that the situation in respect of noisy neighbours had been improving in the previous year. While in Pollokshields East and the Greater Gorbals residents felt that youth disorder had been improving.

Cleansing and Environment

- 4.13 Across the Pollokshields / Southside Central LCPP area litter in the streets was considered the main cleansing and environment issue. This was followed by vandalism and graffiti, fly tipping and untidy gardens and communal areas. Residents were least concerned about abandoned vehicles.
- 4.14 Litter was considered to be the biggest problem by residents in each of the areas. In Pollokshields East and Govanhill almost 50 per cent of respondents felt it was a 'problem' or a 'serious problem'.
- 4.15 Fly tipping was the second main environmental problem in Pollokshields West, Pollokshields West (where 44 % expressed a concern) and Shawlands / Strathbungo.
- 4.16 In contrast to other areas the second most important issues in Greater Gorbals were 'untidy communal areas' and in Govanhill 'untidy stairs and closes'. Untidy gardens and communal areas was also a concern for residents in Pollokshields East.

Quality of neighbourhood

- 4.17 The quality of children's play areas was the main concern for residents in all neighbourhoods. Play areas and parks/open spaces were the second top concerns in Pollokshields West, Pollokshields East and Toryglen.
- 4.18 Children's play areas were of greatest concern in Shawlands / Strathbungo, Greater Gorbals and Govanhill. In each area over one third stated that the play areas were either 'poor' or 'very poor'.

Quality of service provision

- 4.19 In all areas residents were least satisfied with the quality of youth and leisure services and policing. In Pollokshields West, Greater Gorbals and Govanhill most residents were least satisfied with policing in the area. While in Pollokshields East, Shawlands / Strathbungo and Toryglen it was youth and leisure services that were rated as the poorest service.

- 4.20 Residents in Toryglen were more positive than others about the quality of services in their area and did not emphasise policing as an issue.

Pollokshields West

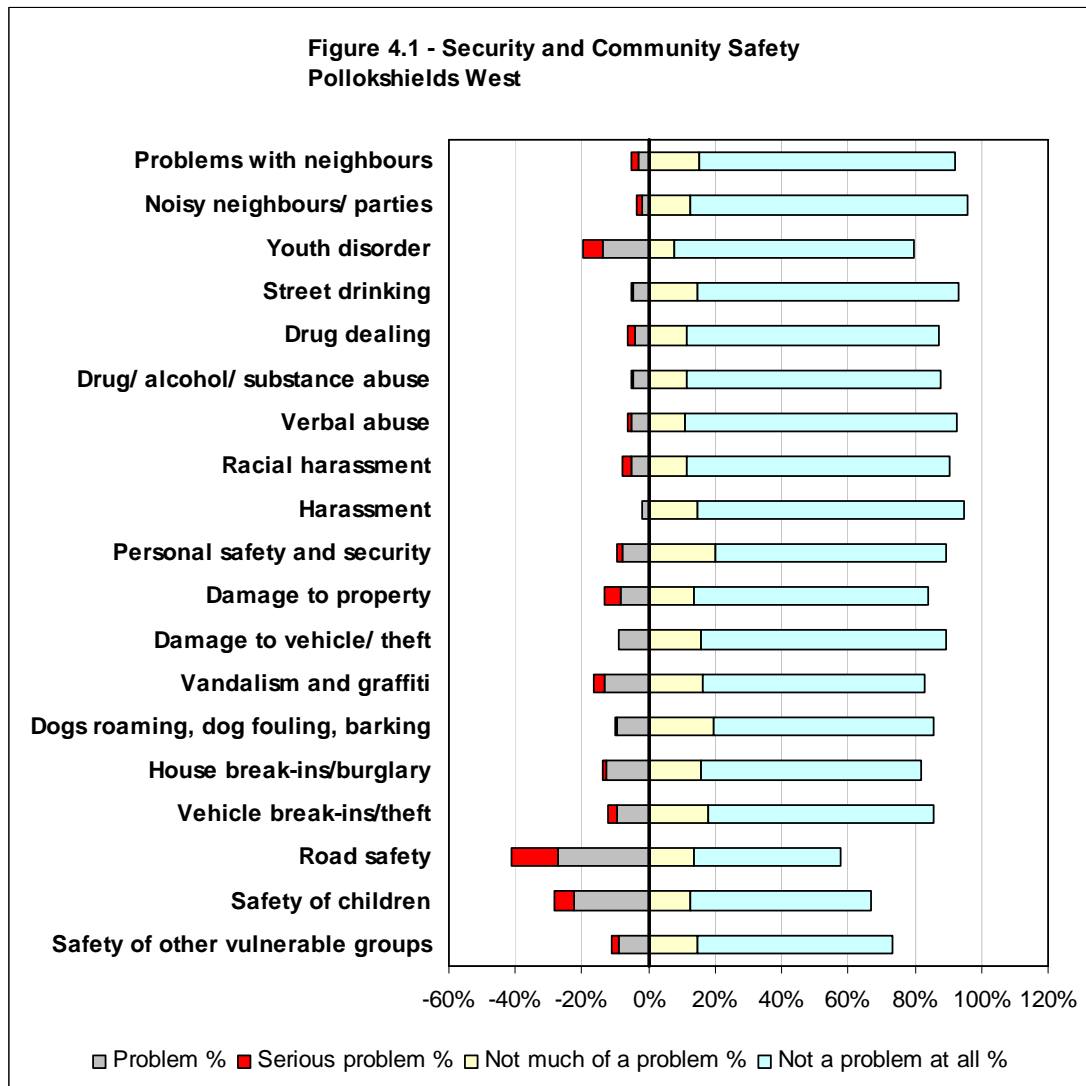

| | Serious problem | | Problem | | Neutral | | Not much of a problem | | Not a problem at all | | Don't know | |
|------------------------------------|-----------------|-----|------------|-----|-----------|----|-----------------------|-----|----------------------|-----|------------|----|
| | Count | % | Count | % | Count | % | Count | % | Count | % | Count | % |
| Problems with neighbours | 4 | 2% | 5 | 3% | 2 | 1% | 25 | 15% | 128 | 77% | 2 | 1% |
| Noisy neighbours/ parties | 3 | 2% | 3 | 2% | 1 | 1% | 21 | 13% | 138 | 83% | 0 | 0% |
| Youth disorder | 10 | 6% | 23 | 14% | 1 | 1% | 13 | 8% | 119 | 72% | 0 | 0% |
| Street drinking | 1 | 1% | 8 | 5% | 2 | 1% | 24 | 14% | 131 | 79% | 0 | 0% |
| Drug dealing | 3 | 2% | 7 | 4% | 5 | 3% | 19 | 11% | 126 | 76% | 6 | 4% |
| Drug/ alcohol/ substance abuse | 1 | 1% | 8 | 5% | 5 | 3% | 19 | 11% | 127 | 77% | 6 | 4% |
| Verbal abuse | 1 | 1% | 9 | 5% | 2 | 1% | 18 | 11% | 136 | 82% | 0 | 0% |
| Racial harassment | 4 | 2% | 9 | 5% | 2 | 1% | 19 | 11% | 131 | 79% | 1 | 1% |
| Harassment | 0 | 0% | 3 | 2% | 5 | 3% | 24 | 14% | 133 | 80% | 1 | 1% |
| Personal safety and security | 3 | 2% | 13 | 8% | 2 | 1% | 33 | 20% | 115 | 69% | 0 | 0% |
| Damage to property | 8 | 5% | 14 | 8% | 4 | 2% | 23 | 14% | 116 | 70% | 1 | 1% |
| Damage to vehicle/ theft | 0 | 0% | 15 | 9% | 3 | 2% | 26 | 16% | 122 | 73% | 0 | 0% |
| Vandalism and graffiti | 5 | 3% | 22 | 13% | 1 | 1% | 27 | 16% | 111 | 67% | 0 | 0% |
| Dogs roaming, dog fouling, barking | 1 | 1% | 16 | 10% | 6 | 4% | 32 | 19% | 110 | 66% | 1 | 1% |
| House break-ins/burglary | 2 | 1% | 21 | 13% | 5 | 3% | 26 | 16% | 110 | 66% | 2 | 1% |
| Vehicle break-ins/theft | 4 | 2% | 16 | 10% | 4 | 2% | 30 | 18% | 112 | 67% | 0 | 0% |
| Road safety | 23 | 14% | 45 | 27% | 2 | 1% | 23 | 14% | 73 | 44% | 0 | 0% |
| Safety of children | 10 | 6% | 37 | 22% | 4 | 2% | 21 | 13% | 90 | 54% | 4 | 2% |
| Safety of other vulnerable groups | 3 | 2% | 15 | 9% | 15 | 9% | 24 | 14% | 98 | 59% | 11 | 7% |
| Total | 86 | | 289 | | 71 | | 447 | | 2,226 | | 35 | |

Table 4.1 – Security and Community Safety

| Number of concerns (Serious Problem or Problem) | Respondents | % |
|---|-------------|-----|
| None | 57 | 34% |
| 1 | 28 | 17% |
| 2 | 23 | 14% |
| 3 | 19 | 11% |
| 4 | 11 | 7% |
| 5+ | 28 | 17% |
| | 166 | |

Table 4.2 – Number of concerns – Security and Community Safety

**Figure 4.2 - Security and community safety in the past year
Pollokshields West**

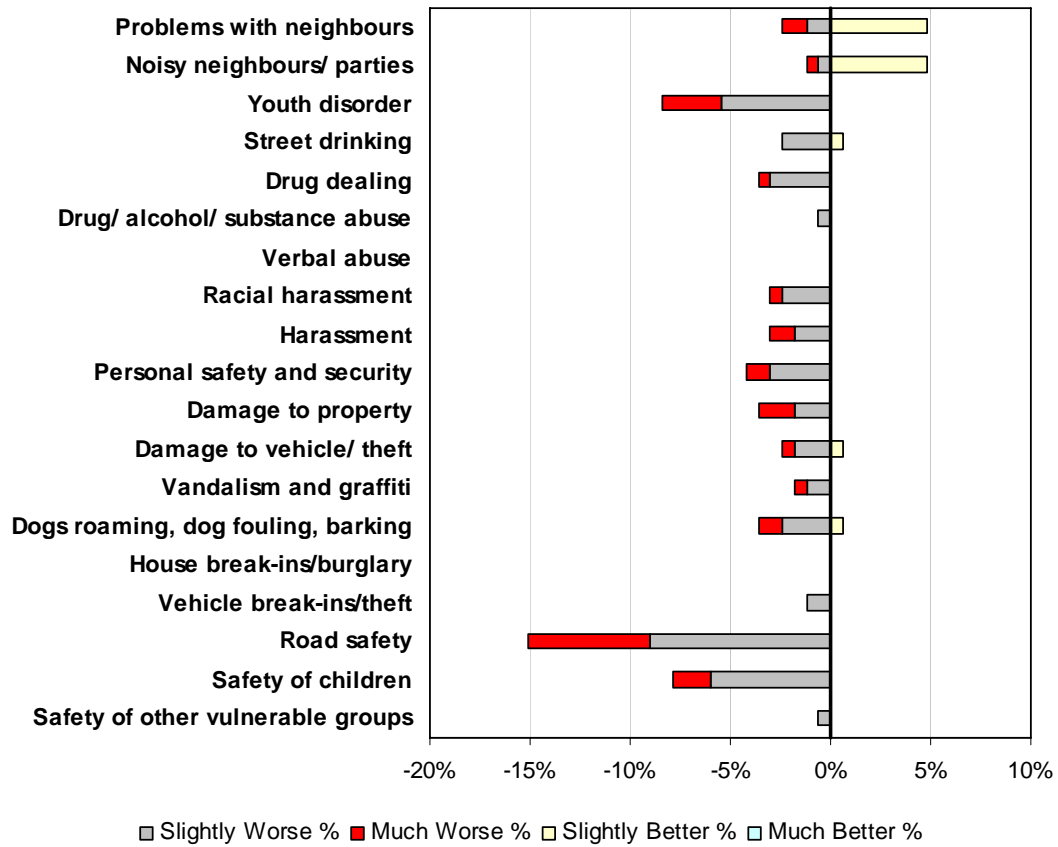

| | Much Worse | | Slightly Worse | | Same | | Slight Better | | Much Better | | Don't Know | |
|------------------------------------|------------|----|----------------|----|--------------|------|---------------|----|-------------|----|------------|----|
| | Count | % | Count | % | Count | % | Count | % | Count | % | Count | % |
| Problems with neighbours | 2 | 1% | 2 | 1% | 154 | 93% | 8 | 5% | 0 | 0% | 0 | 0% |
| Noisy neighbours / parties | 1 | 1% | 1 | 1% | 156 | 94% | 8 | 5% | 0 | 0% | 0 | 0% |
| Youth disorder | 5 | 3% | 9 | 5% | 152 | 92% | 0 | 0% | 0 | 0% | 0 | 0% |
| Street drinking | 0 | 0% | 4 | 2% | 161 | 97% | 1 | 1% | 0 | 0% | 0 | 0% |
| Drug dealing | 1 | 1% | 5 | 3% | 160 | 96% | 0 | 0% | 0 | 0% | 0 | 0% |
| Drug/ alcohol/ substance abuse | 0 | 0% | 1 | 1% | 165 | 99% | 0 | 0% | 0 | 0% | 0 | 0% |
| Verbal abuse | 0 | 0% | 0 | 0% | 166 | 100% | 0 | 0% | 0 | 0% | 0 | 0% |
| Racial harassment | 1 | 1% | 4 | 2% | 161 | 97% | 0 | 0% | 0 | 0% | 0 | 0% |
| Harassment | 2 | 1% | 3 | 2% | 161 | 97% | 0 | 0% | 0 | 0% | 0 | 0% |
| Personal safety and security | 2 | 1% | 5 | 3% | 159 | 96% | 0 | 0% | 0 | 0% | 0 | 0% |
| Damage to property | 3 | 2% | 3 | 2% | 160 | 96% | 0 | 0% | 0 | 0% | 0 | 0% |
| Damage to vehicle/ theft | 1 | 1% | 3 | 2% | 161 | 97% | 1 | 1% | 0 | 0% | 0 | 0% |
| Vandalism and graffiti | 1 | 1% | 2 | 1% | 163 | 98% | 0 | 0% | 0 | 0% | 0 | 0% |
| Dogs roaming, dog fouling, barking | 2 | 1% | 4 | 2% | 159 | 96% | 1 | 1% | 0 | 0% | 0 | 0% |
| House break-ins/burglary | 0 | 0% | 0 | 0% | 166 | 100% | 0 | 0% | 0 | 0% | 0 | 0% |
| Vehicle break-ins/theft | 0 | 0% | 2 | 1% | 164 | 99% | 0 | 0% | 0 | 0% | 0 | 0% |
| Road safety | 10 | 6% | 15 | 9% | 141 | 85% | 0 | 0% | 0 | 0% | 0 | 0% |
| Safety of children | 3 | 2% | 10 | 6% | 153 | 92% | 0 | 0% | 0 | 0% | 0 | 0% |
| Safety of other vulnerable groups | 0 | 0% | 1 | 1% | 165 | 99% | 0 | 0% | 0 | 0% | 0 | 0% |
| Total | 34 | | 74 | | 3,027 | | 19 | | 0 | | 0 | |

Table 4.3 – Security and Community Safety in the past year

| Number of concerns (Slightly or much worse) | Respondents | % |
|---|-------------|-----|
| None | 115 | 69% |
| 1 | 26 | 16% |
| 2 | 12 | 7% |
| 3 | 5 | 3% |
| 4 | 4 | 2% |
| 5+ | 4 | 2% |
| | 166 | |

Table 4.4 – Number of concerns – Security and Community Safety in the past year

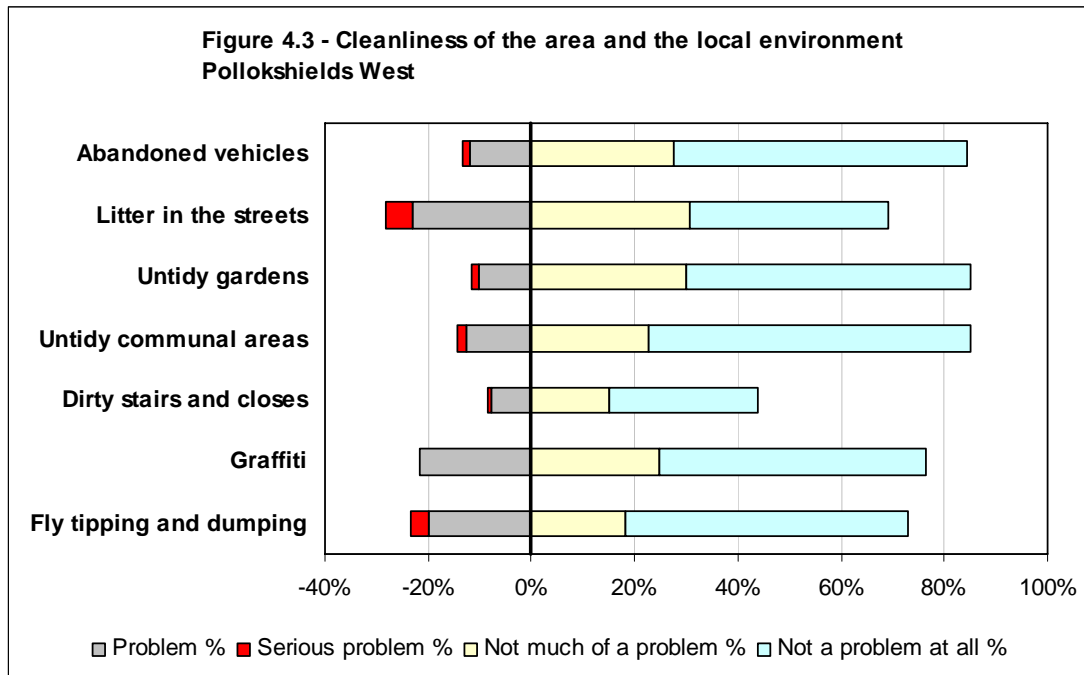

| | Serious problem | | Problem | | Neutral | | Not much of a problem | | Not a problem at all | | Don't know | | Not applicable | |
|-------------------------|-----------------|----|------------|-----|-----------|----|-----------------------|-----|----------------------|-----|------------|----|----------------|-----|
| | Count | % | Count | % | Count | % | Count | % | Count | % | Count | % | Count | % |
| Abandoned vehicles | 2 | 1% | 20 | 12% | 3 | 2% | 46 | 28% | 94 | 57% | 1 | 1% | 0 | 0% |
| Litter in the streets | 9 | 5% | 38 | 23% | 4 | 2% | 51 | 31% | 64 | 39% | 0 | 0% | 0 | 0% |
| Untidy gardens | 2 | 1% | 17 | 10% | 5 | 3% | 50 | 30% | 91 | 55% | 1 | 1% | 0 | 0% |
| Untidy communal areas | 3 | 2% | 21 | 13% | 1 | 1% | 38 | 23% | 103 | 62% | 0 | 0% | 0 | 0% |
| Dirty stairs and closes | 1 | 1% | 13 | 8% | 2 | 1% | 25 | 15% | 48 | 29% | 3 | 2% | 74 | 45% |
| Graffiti | 0 | 0% | 36 | 22% | 2 | 1% | 41 | 25% | 86 | 52% | 1 | 1% | 0 | 0% |
| Fly tipping and dumping | 6 | 4% | 33 | 20% | 4 | 2% | 30 | 18% | 91 | 55% | 1 | 1% | 1 | 1% |
| Total | 23 | | 178 | | 21 | | 281 | | 577 | | 7 | | 75 | |

Table 4.5 – Issues in the local area

| Number of concerns (Serious problem or problem) | Respondents | % |
|---|-------------|-----|
| None | 96 | 58% |
| 1 | 27 | 16% |
| 2 | 6 | 4% |
| 3 | 10 | 6% |
| 4 | 14 | 8% |
| 5+ | 13 | 8% |
| | 166 | |

Table 4.6 – Number of concerns – Cleanliness and local environment

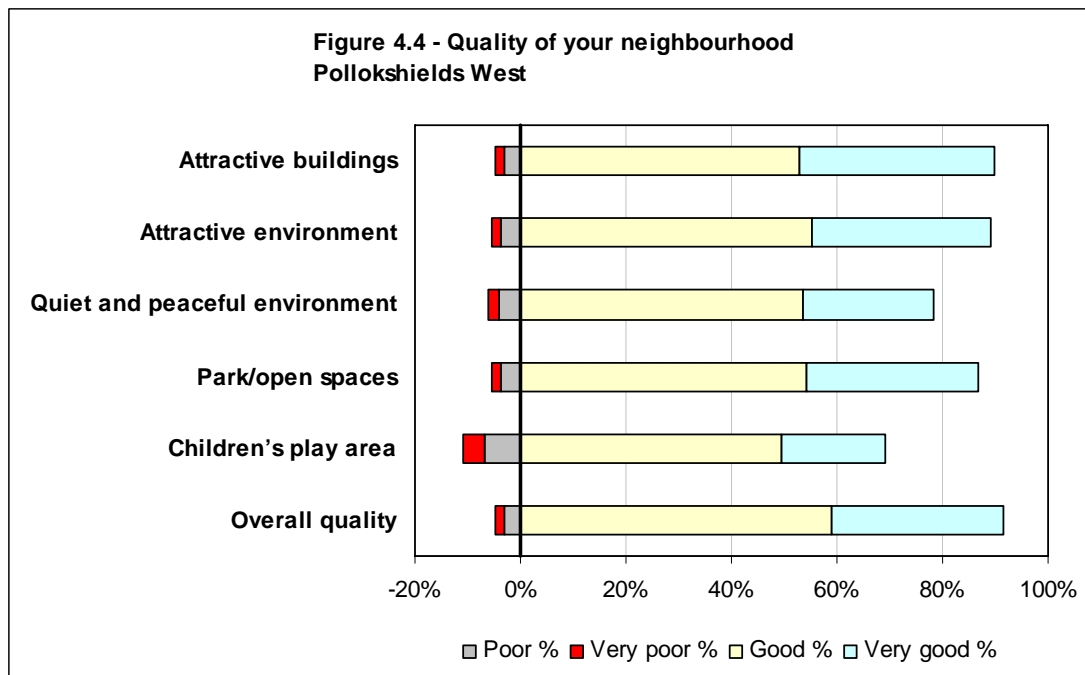

| | Very poor | | Poor | | Neutral | | Good | | Very good | | Don't know | | Not applicable | |
|--------------------------------|-----------|----|-----------|----|-----------|-----|------------|-----|------------|-----|------------|----|----------------|----|
| | Count | % | Count | % | Count | % | Count | % | Count | % | Count | % | Count | % |
| Attractive buildings | 3 | 2% | 5 | 3% | 9 | 5% | 88 | 53% | 61 | 37% | 0 | 0% | 0 | 0% |
| Attractive environment | 3 | 2% | 6 | 4% | 9 | 5% | 92 | 55% | 56 | 34% | 0 | 0% | 0 | 0% |
| Quiet and peaceful environment | 3 | 2% | 7 | 4% | 26 | 16% | 89 | 54% | 41 | 25% | 0 | 0% | 0 | 0% |
| Park/open spaces | 3 | 2% | 6 | 4% | 13 | 8% | 90 | 54% | 54 | 33% | 0 | 0% | 0 | 0% |
| Children's play area | 7 | 4% | 11 | 7% | 28 | 17% | 82 | 49% | 33 | 20% | 4 | 2% | 1 | 1% |
| Overall quality | 3 | 2% | 5 | 3% | 6 | 4% | 98 | 59% | 54 | 33% | 0 | 0% | 0 | 0% |
| Total | 22 | | 40 | | 91 | | 539 | | 299 | | 4 | | 1 | |

Table 4.7 – Quality of your neighbourhood

| Number of concerns (Very poor or poor) | Respondents | % |
|--|-------------|-----|
| None | 144 | 87% |
| 1 | 14 | 8% |
| 2 | 0 | 0% |
| 3 | 0 | 0% |
| 4 | 0 | 0% |
| 5+ | 8 | 5% |
| | 166 | |

Table 4.8 – Number of concerns – Quality of neighbourhood

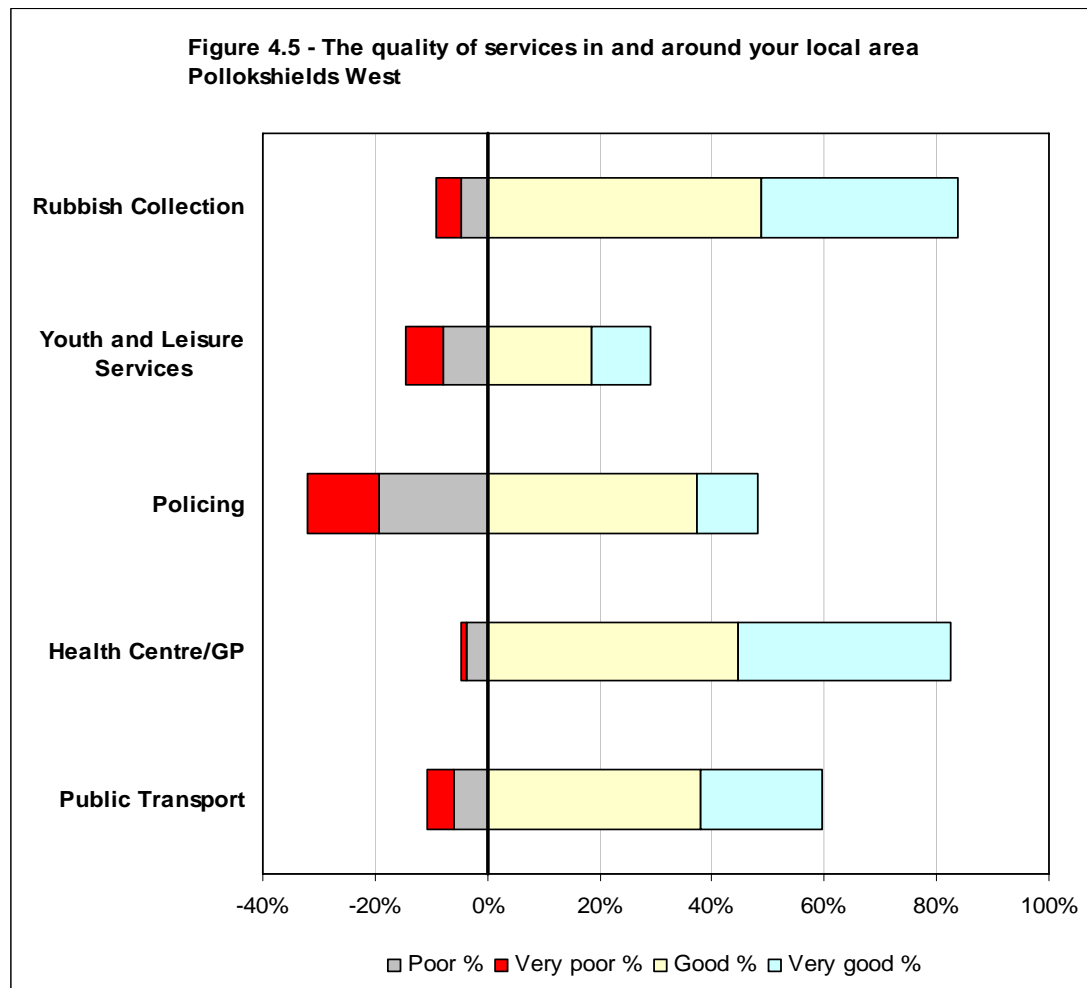

| | Very poor | | Poor | | Neutral | | Good | | Very good | | Don't know | | Not applicable | |
|----------------------------|-----------|-----|-----------|-----|-----------|-----|------------|-----|------------|-----|------------|-----|----------------|----|
| | Count | % | Count | % | Count | % | Count | % | Count | % | Count | % | Count | % |
| Rubbish Collection | 7 | 4% | 8 | 5% | 10 | 6% | 81 | 49% | 58 | 35% | 2 | 1% | 0 | 0% |
| Youth and Leisure Services | 11 | 7% | 13 | 8% | 25 | 15% | 31 | 19% | 17 | 10% | 67 | 40% | 2 | 1% |
| Policing | 21 | 13% | 32 | 19% | 22 | 13% | 62 | 37% | 18 | 11% | 10 | 6% | 1 | 1% |
| Health Centre/GP | 2 | 1% | 6 | 4% | 10 | 6% | 74 | 45% | 63 | 38% | 2 | 1% | 9 | 5% |
| Public Transport | 8 | 5% | 10 | 6% | 12 | 7% | 63 | 38% | 36 | 22% | 36 | 22% | 1 | 1% |
| Total | 49 | | 69 | | 79 | | 311 | | 192 | | 117 | | 13 | |

Table 4.9 – The quality of services in and around your local area

| Number of concerns (Very poor or poor) | Respondents | % |
|--|-------------|-----|
| None | 90 | 54% |
| 1 | 45 | 27% |
| 2 | 23 | 14% |
| 3 | 6 | 4% |
| 4 | 1 | 1% |
| 5+ | 1 | 1% |
| | 166 | |

Table 4.10 – Number of concerns – Quality of services

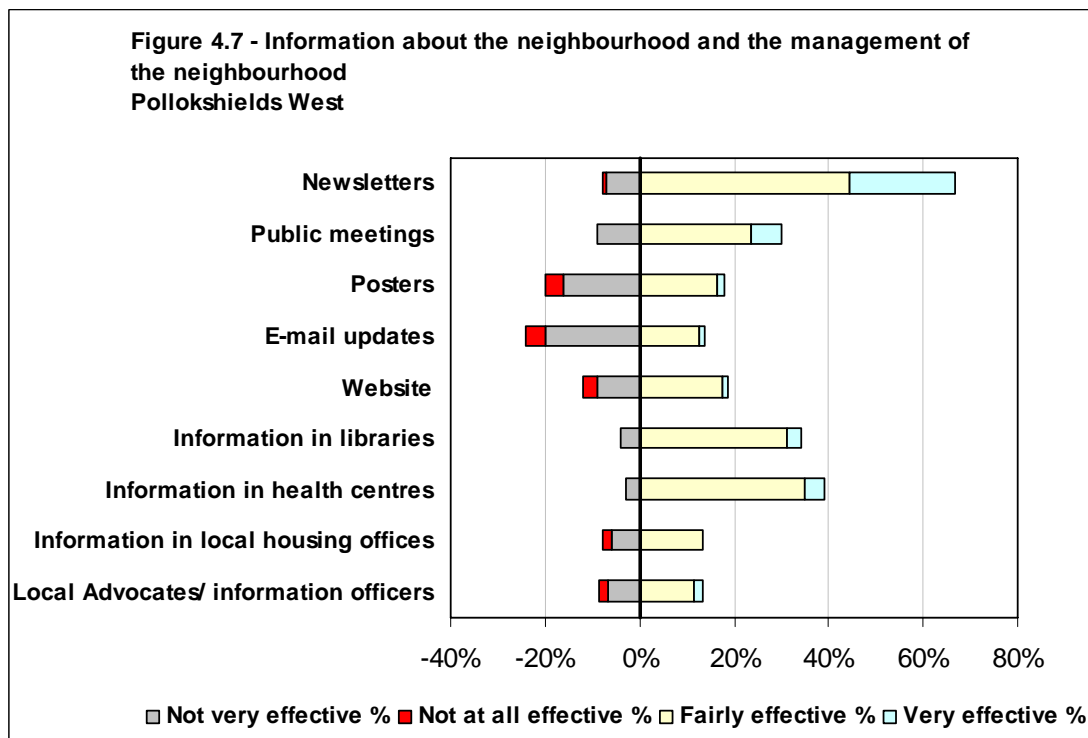
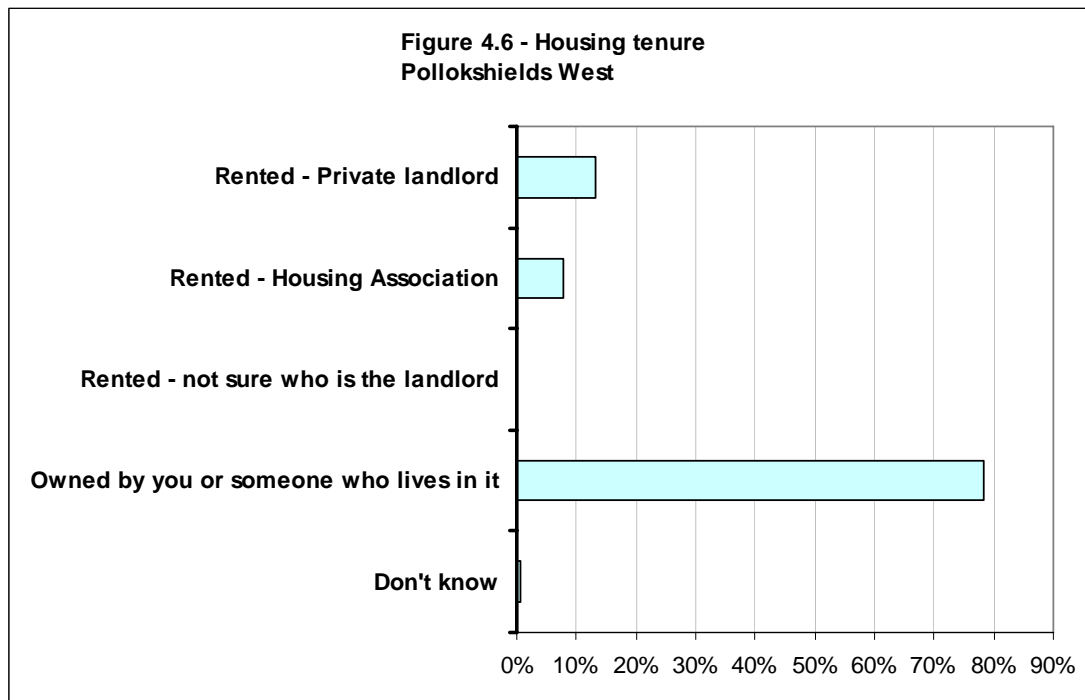

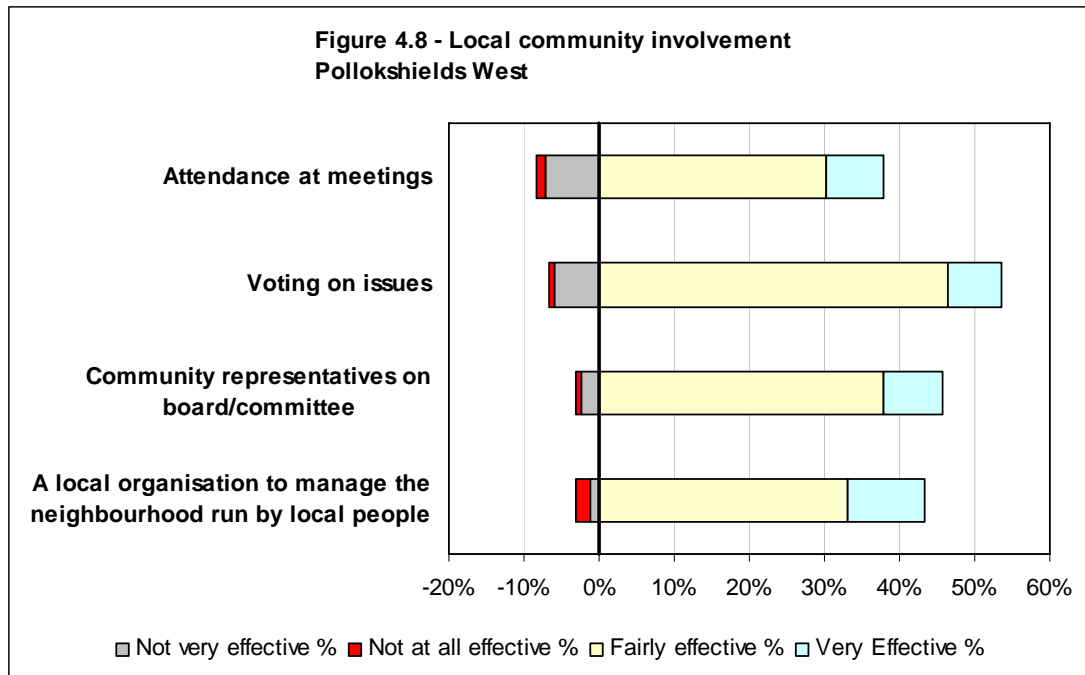

Pollokshields East

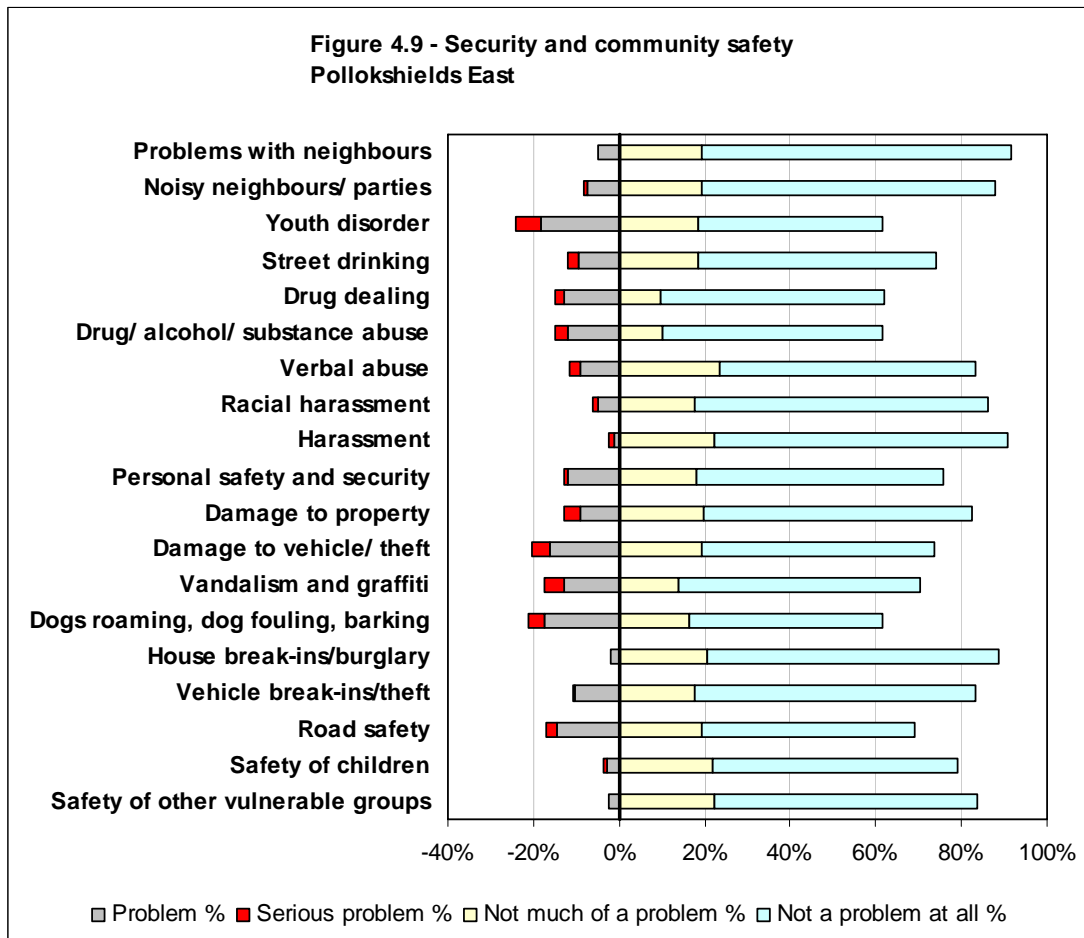

| | Serious problem | | Problem | | Neutral | | Not much of a problem | | Not a problem at all | | Don't know | |
|------------------------------------|-----------------|----|------------|-----|------------|-----|-----------------------|-----|----------------------|-----|------------|-----|
| | Count | % | Count | % | Count | % | Count | % | Count | % | Count | % |
| Problems with neighbours | 0 | 0% | 8 | 5% | 5 | 3% | 32 | 19% | 120 | 72% | 1 | 1% |
| Noisy neighbours / parties | 2 | 1% | 12 | 7% | 5 | 3% | 32 | 19% | 114 | 69% | 1 | 1% |
| Youth disorder | 10 | 6% | 30 | 18% | 23 | 14% | 31 | 19% | 71 | 43% | 1 | 1% |
| Street drinking | 4 | 2% | 16 | 10% | 19 | 11% | 31 | 19% | 92 | 55% | 4 | 2% |
| Drug dealing | 4 | 2% | 21 | 13% | 19 | 11% | 16 | 10% | 87 | 52% | 19 | 11% |
| Drug/ alcohol/ substance abuse | 5 | 3% | 20 | 12% | 18 | 11% | 17 | 10% | 85 | 51% | 21 | 13% |
| Verbal abuse | 4 | 2% | 15 | 9% | 6 | 4% | 39 | 23% | 99 | 60% | 3 | 2% |
| Racial harassment | 2 | 1% | 8 | 5% | 10 | 6% | 29 | 17% | 114 | 69% | 3 | 2% |
| Harassment | 2 | 1% | 2 | 1% | 7 | 4% | 37 | 22% | 114 | 69% | 4 | 2% |
| Personal safety and security | 1 | 1% | 20 | 12% | 18 | 11% | 30 | 18% | 96 | 58% | 1 | 1% |
| Damage to property | 6 | 4% | 15 | 9% | 5 | 3% | 33 | 20% | 104 | 63% | 3 | 2% |
| Damage to vehicle/ theft | 7 | 4% | 27 | 16% | 6 | 4% | 32 | 19% | 90 | 54% | 4 | 2% |
| Vandalism and graffiti | 8 | 5% | 21 | 13% | 18 | 11% | 23 | 14% | 94 | 57% | 2 | 1% |
| Dogs roaming, dog fouling, barking | 6 | 4% | 29 | 17% | 27 | 16% | 27 | 16% | 75 | 45% | 2 | 1% |
| House break-ins/burglary | 0 | 0% | 3 | 2% | 12 | 7% | 34 | 20% | 113 | 68% | 4 | 2% |
| Vehicle break-ins/theft | 1 | 1% | 17 | 10% | 6 | 4% | 29 | 17% | 109 | 66% | 4 | 2% |
| Road safety | 4 | 2% | 24 | 14% | 22 | 13% | 32 | 19% | 83 | 50% | 1 | 1% |
| Safety of children | 1 | 1% | 5 | 3% | 25 | 15% | 36 | 22% | 95 | 57% | 4 | 2% |
| Safety of other vulnerable groups | 0 | 0% | 4 | 2% | 20 | 12% | 37 | 22% | 102 | 61% | 3 | 2% |
| Total | 67 | | 297 | | 271 | | 577 | | 1,857 | | 85 | |

Table 4.11 – Security and Community Safety

| Number of concerns (Serious problem or problem) | Respondents | % |
|---|-------------|-----|
| None | 68 | 41% |
| 1 | 27 | 16% |
| 2 | 14 | 8% |
| 3 | 16 | 10% |
| 4 | 12 | 7% |
| 5+ | 29 | 17% |
| Total | 166 | |

Table 4.12 – Number of concerns – Security and Community Safety

**Figure 4.10 - Security and community safety in the past year
 Pollokshields East**

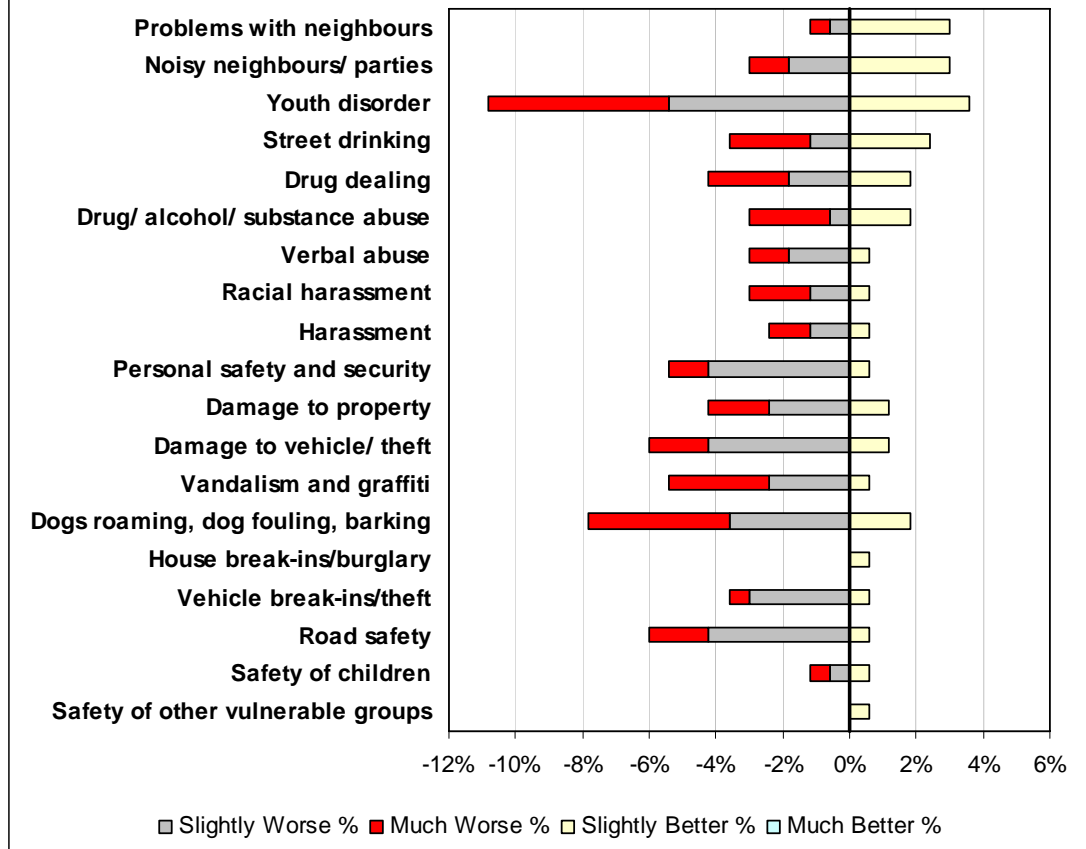

| | Much Worse | | Slightly Worse | | Same | | Slight Better | | Much Better | | Don't Know | |
|------------------------------------|------------|----|----------------|----|--------------|-----|---------------|----|-------------|----|------------|----|
| | Count | % | Count | % | Count | % | Count | % | Count | % | Count | % |
| Problems with neighbours | 1 | 1% | 1 | 1% | 159 | 96% | 5 | 3% | 0 | 0% | 0 | 0% |
| Noisy neighbours / parties | 2 | 1% | 3 | 2% | 156 | 94% | 5 | 3% | 0 | 0% | 0 | 0% |
| Youth disorder | 9 | 5% | 9 | 5% | 142 | 86% | 6 | 4% | 0 | 0% | 0 | 0% |
| Street drinking | 4 | 2% | 2 | 1% | 156 | 94% | 4 | 2% | 0 | 0% | 0 | 0% |
| Drug dealing | 4 | 2% | 3 | 2% | 156 | 94% | 3 | 2% | 0 | 0% | 0 | 0% |
| Drug/ alcohol/ substance abuse | 4 | 2% | 1 | 1% | 158 | 95% | 3 | 2% | 0 | 0% | 0 | 0% |
| Verbal abuse | 2 | 1% | 3 | 2% | 160 | 96% | 1 | 1% | 0 | 0% | 0 | 0% |
| Racial harassment | 3 | 2% | 2 | 1% | 160 | 96% | 1 | 1% | 0 | 0% | 0 | 0% |
| Harassment | 2 | 1% | 2 | 1% | 161 | 97% | 1 | 1% | 0 | 0% | 0 | 0% |
| Personal safety and security | 2 | 1% | 7 | 4% | 156 | 94% | 1 | 1% | 0 | 0% | 0 | 0% |
| Damage to property | 3 | 2% | 4 | 2% | 157 | 95% | 2 | 1% | 0 | 0% | 0 | 0% |
| Damage to vehicle/ theft | 3 | 2% | 7 | 4% | 154 | 93% | 2 | 1% | 0 | 0% | 0 | 0% |
| Vandalism and graffiti | 5 | 3% | 4 | 2% | 156 | 94% | 1 | 1% | 0 | 0% | 0 | 0% |
| Dogs roaming, dog fouling, barking | 7 | 4% | 6 | 4% | 150 | 90% | 3 | 2% | 0 | 0% | 0 | 0% |
| House break-ins/burglary | 0 | 0% | 0 | 0% | 165 | 99% | 1 | 1% | 0 | 0% | 0 | 0% |
| Vehicle break-ins/theft | 1 | 1% | 5 | 3% | 159 | 96% | 1 | 1% | 0 | 0% | 0 | 0% |
| Road safety | 3 | 2% | 7 | 4% | 155 | 93% | 1 | 1% | 0 | 0% | 0 | 0% |
| Safety of children | 1 | 1% | 1 | 1% | 163 | 98% | 1 | 1% | 0 | 0% | 0 | 0% |
| Safety of other vulnerable groups | 0 | 0% | 0 | 0% | 165 | 99% | 1 | 1% | 0 | 0% | 0 | 0% |
| Total | 56 | | 67 | | 2,988 | | 43 | | 0 | | 0 | |

Table 4.13 – Security and Community Safety in the past year

| Number of concerns (Slightly or much worse) | Respondents | % |
|---|-------------|-----|
| None | 112 | 67% |
| 1 | 24 | 14% |
| 2 | 15 | 9% |
| 3 | 7 | 4% |
| 4 | 2 | 1% |
| 5+ | 6 | 4% |
| Total | 166 | |

Table 4.14 – Number of concerns – Security and Community Safety in the past year

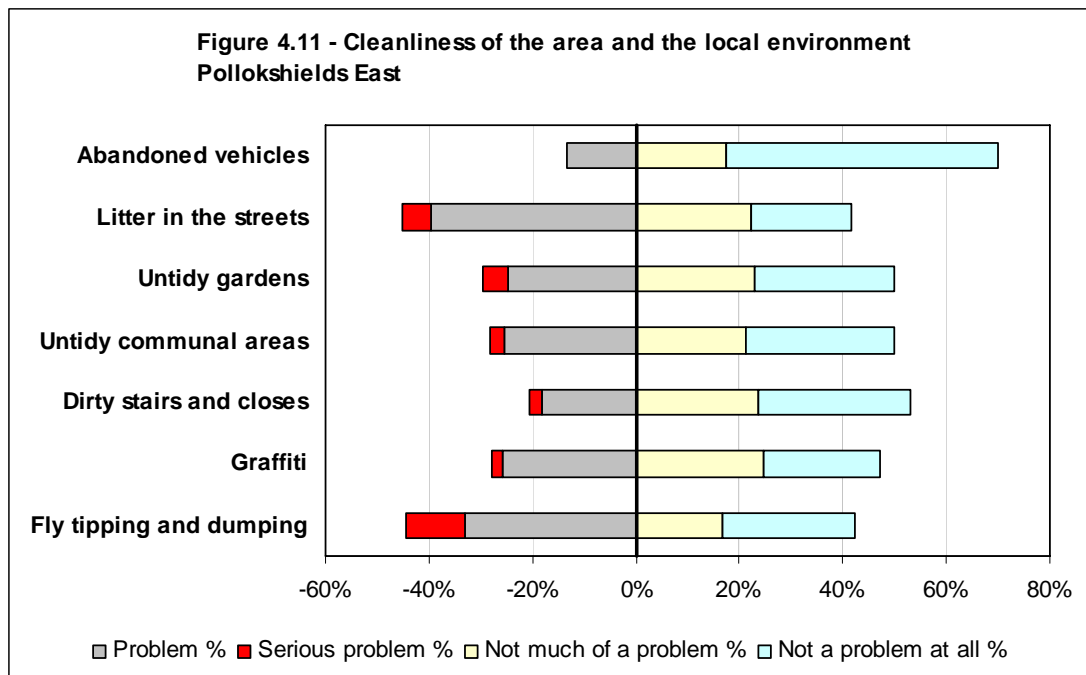

| | Serious problem | | Problem | | Neutral | | Not much of a problem | | Not a problem at all | | Don't know | | Not applicable | |
|-------------------------|-----------------|-----|------------|-----|------------|-----|-----------------------|-----|----------------------|-----|------------|----|----------------|----|
| | Count | % | Count | % | Count | % | Count | % | Count | % | Count | % | Count | % |
| Abandoned vehicles | 0 | 0% | 22 | 13% | 22 | 13% | 29 | 17% | 87 | 52% | 6 | 4% | 0 | 0% |
| Litter in the streets | 9 | 5% | 66 | 40% | 20 | 12% | 37 | 22% | 32 | 19% | 2 | 1% | 0 | 0% |
| Untidy gardens | 8 | 5% | 41 | 25% | 32 | 19% | 38 | 23% | 45 | 27% | 2 | 1% | 0 | 0% |
| Untidy communal areas | 5 | 3% | 42 | 25% | 34 | 20% | 35 | 21% | 48 | 29% | 2 | 1% | 0 | 0% |
| Dirty stairs and closes | 4 | 2% | 30 | 18% | 38 | 23% | 39 | 23% | 49 | 30% | 5 | 3% | 1 | 1% |
| Graffiti | 3 | 2% | 43 | 26% | 39 | 23% | 41 | 25% | 37 | 22% | 3 | 2% | 0 | 0% |
| Fly tipping and dumping | 19 | 11% | 55 | 33% | 18 | 11% | 28 | 17% | 42 | 25% | 4 | 2% | 0 | 0% |
| Total | 48 | | 299 | | 203 | | 247 | | 340 | | 24 | | 1 | |

Table 4.15 – Issues in the local area

| Number of concerns (Serious problem or problem) | Respondents | % |
|---|-------------|-----|
| None | 49 | 30% |
| 1 | 31 | 19% |
| 2 | 22 | 13% |
| 3 | 25 | 15% |
| 4 | 14 | 8% |
| 5+ | 25 | 15% |
| Total | 166 | |

Table 4.16 – Number of concerns – Cleanliness of area and local environment

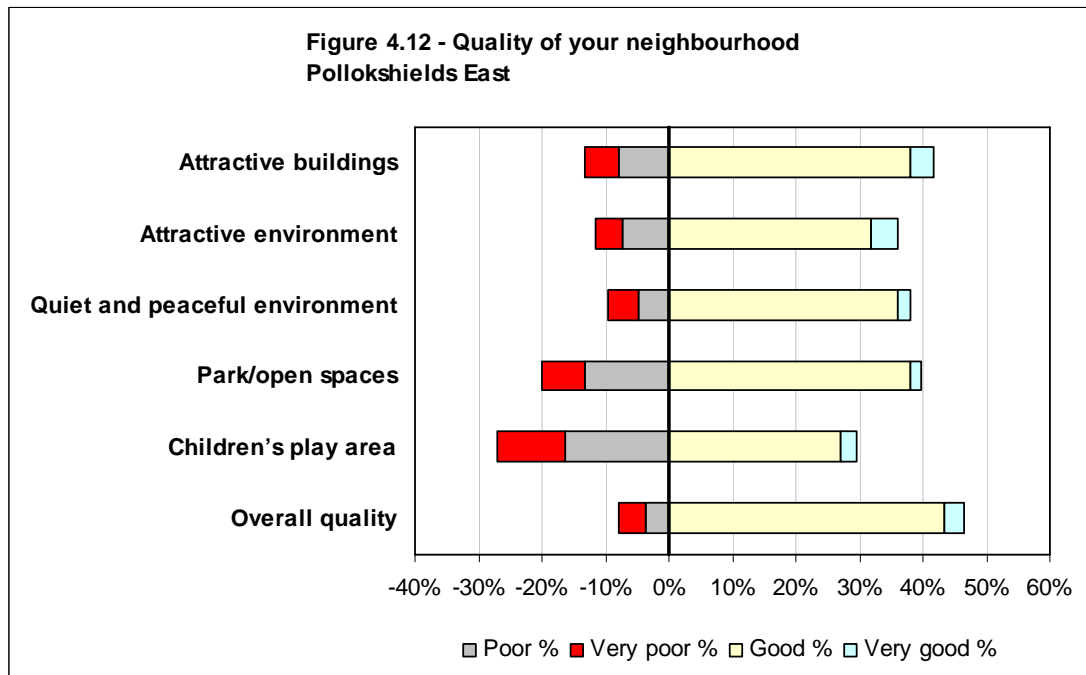

| | Very poor | | Poor | | Neutral | | Good | | Very good | | Don't know | | Not applicable | |
|--------------------------------|-----------|-----|-----------|-----|------------|-----|------------|-----|-----------|----|------------|----|----------------|----|
| | Count | % | Count | % | Count | % | Count | % | Count | % | Count | % | Count | % |
| Attractive buildings | 9 | 5% | 13 | 8% | 71 | 43% | 63 | 38% | 6 | 4% | 1 | 1% | 3 | 2% |
| Attractive environment | 7 | 4% | 12 | 7% | 87 | 52% | 53 | 32% | 7 | 4% | 0 | 0% | 0 | 0% |
| Quiet and peaceful environment | 8 | 5% | 8 | 5% | 87 | 52% | 60 | 36% | 3 | 2% | 0 | 0% | 0 | 0% |
| Park/open spaces | 11 | 7% | 22 | 13% | 64 | 39% | 63 | 38% | 3 | 2% | 3 | 2% | 0 | 0% |
| Children's play area | 18 | 11% | 27 | 16% | 61 | 37% | 45 | 27% | 4 | 2% | 11 | 7% | 0 | 0% |
| Overall quality | 7 | 4% | 6 | 4% | 75 | 45% | 72 | 43% | 5 | 3% | 1 | 1% | 0 | 0% |
| Total | 60 | | 88 | | 445 | | 356 | | 28 | | 16 | | 3 | |

Table 4.17 – Quality of your neighbourhood

| Number of concerns (Very poor or poor) | Respondents | % |
|--|-------------|-----|
| None | 105 | 63% |
| 1 | 20 | 12% |
| 2 | 14 | 8% |
| 3 | 14 | 8% |
| 4 | 10 | 6% |
| 5+ | 3 | 2% |
| Total | 166 | |

Table 4.18 – Number of concerns – Quality of neighbourhood

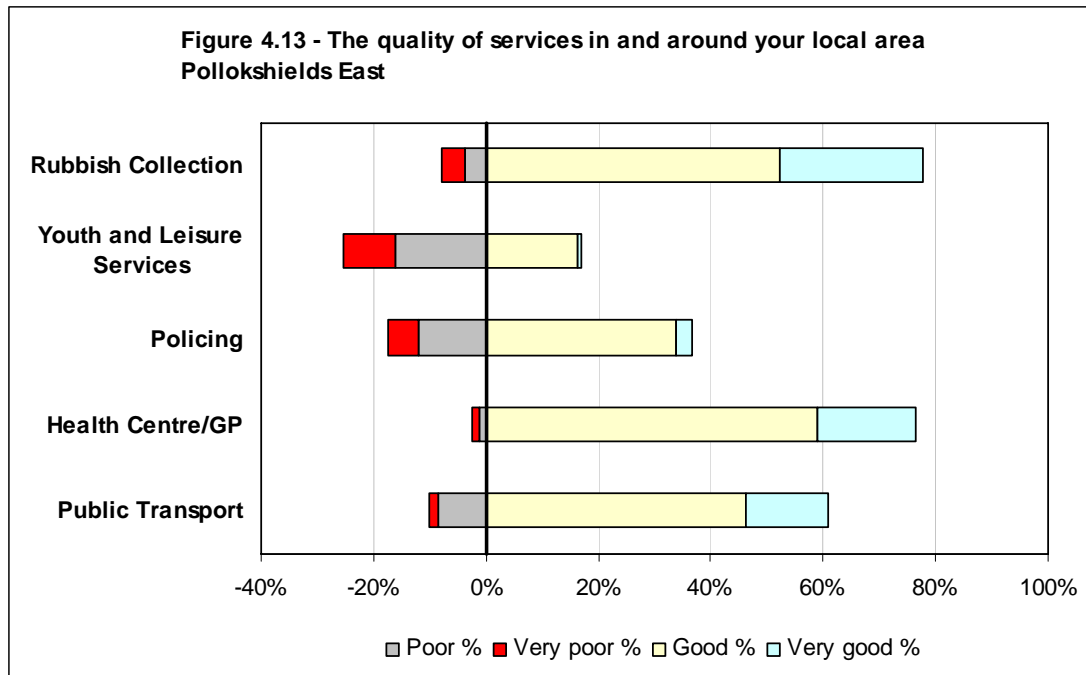

| | Very poor | | Poor | | Neutral | | Good | | Very good | | Don't know | | Not applicable | |
|----------------------------|-----------|----|-----------|-----|------------|-----|------------|-----|------------|-----|------------|-----|----------------|----|
| | Count | % | Count | % | Count | % | Count | % | Count | % | Count | % | Count | % |
| Rubbish Collection | 7 | 4% | 6 | 4% | 23 | 14% | 87 | 52% | 42 | 25% | 1 | 1% | 0 | 0% |
| Youth and Leisure Services | 15 | 9% | 27 | 16% | 37 | 22% | 27 | 16% | 1 | 1% | 58 | 35% | 1 | 1% |
| Policing | 9 | 5% | 20 | 12% | 65 | 39% | 56 | 34% | 5 | 3% | 11 | 7% | 0 | 0% |
| Health Centre/GP | 2 | 1% | 2 | 1% | 23 | 14% | 98 | 59% | 29 | 17% | 11 | 7% | 1 | 1% |
| Public Transport | 3 | 2% | 14 | 8% | 32 | 19% | 77 | 46% | 24 | 14% | 7 | 4% | 9 | 5% |
| Total | 36 | | 69 | | 180 | | 345 | | 101 | | 88 | | 11 | |

Table 4.19 – The quality of services in and around your local area

| Number of concerns (Very poor or poor) | Respondents | % |
|--|-------------|-----|
| None | 107 | 64% |
| 1 | 24 | 14% |
| 2 | 25 | 15% |
| 3 | 9 | 5% |
| 4 | 1 | 1% |
| 5+ | 0 | 0% |
| Total | 166 | |

Table 4.20 – Number of concerns – Quality of services

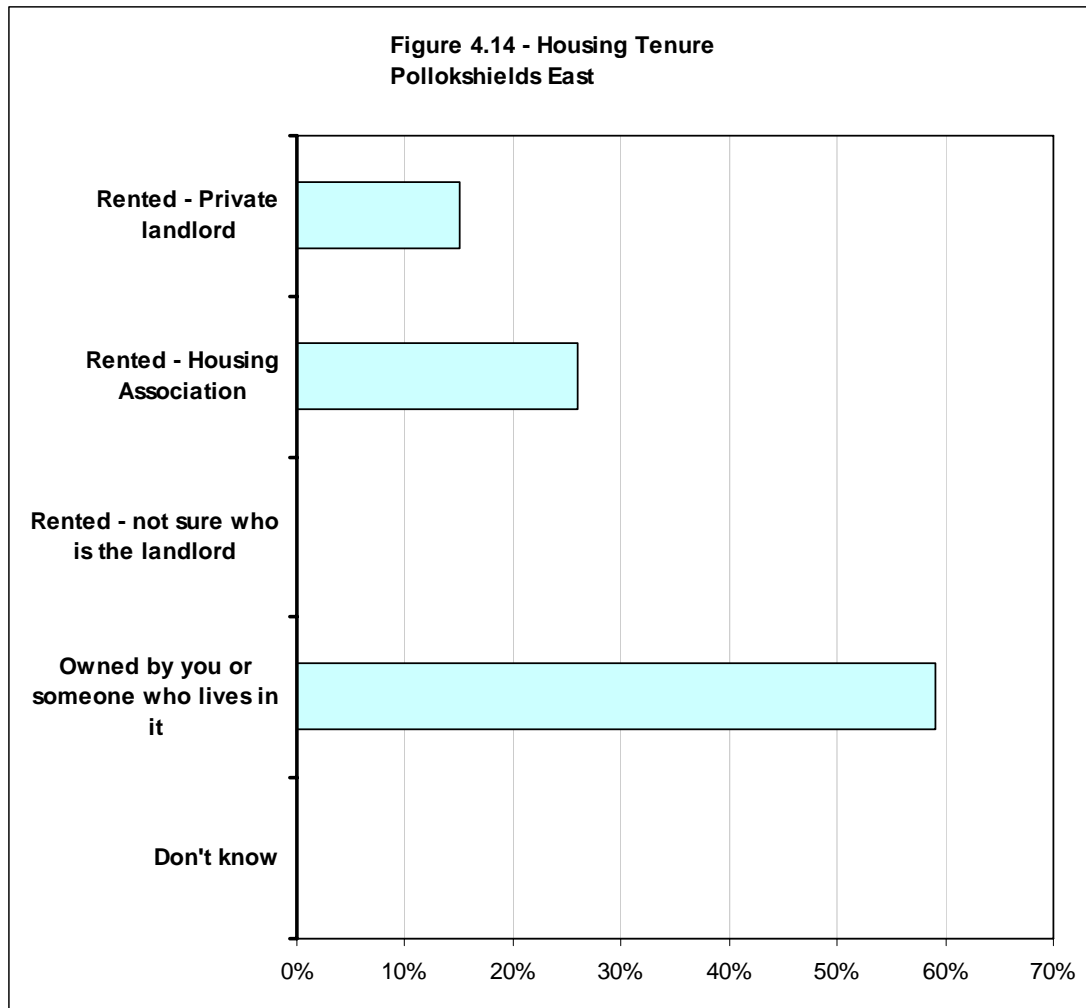

**Figure 4.15 - Information about the neighbourhood and management of the neighbourhood
Pollokshields East**

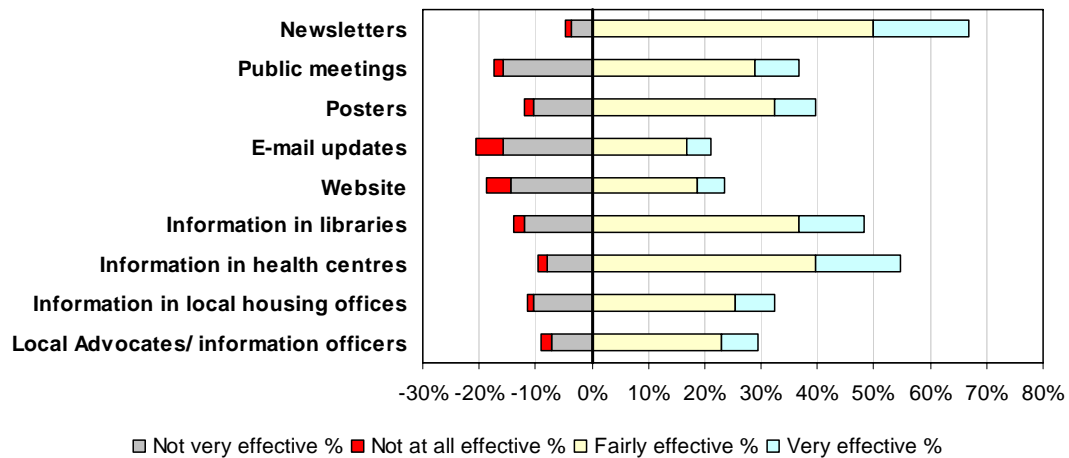

**Figure 4.16 - Local community involvement
Pollokshields East**

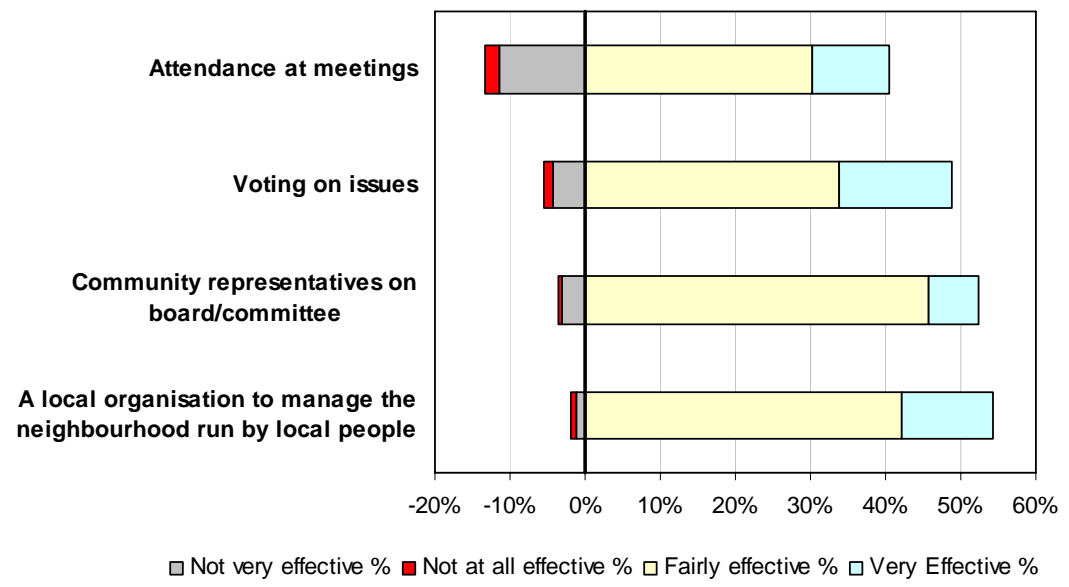

Greater Gorbals

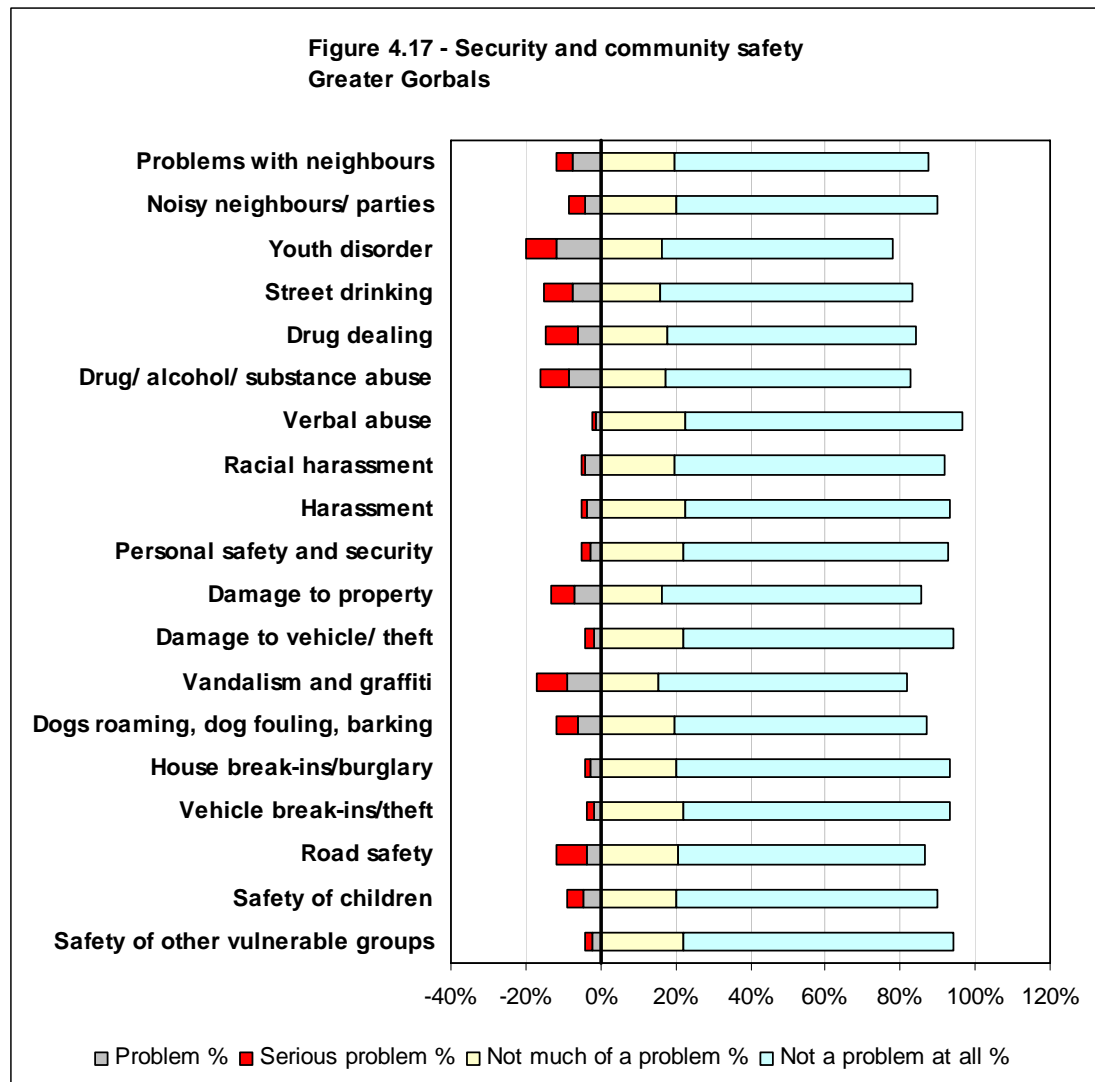

| | Serious problem | | Problem | | Neutral | | Not much of a problem | | Not a problem at all | | Don't know | |
|------------------------------------|-----------------|----|------------|-----|-----------|----|-----------------------|-----|----------------------|-----|------------|----|
| | Count | % | Count | % | Count | % | Count | % | Count | % | Count | % |
| Problems with neighbours | 7 | 4% | 13 | 8% | 0 | 0% | 33 | 20% | 115 | 68% | 1 | 1% |
| Noisy neighbours/ parties | 7 | 4% | 7 | 4% | 1 | 1% | 34 | 20% | 118 | 70% | 2 | 1% |
| Youth disorder | 14 | 8% | 20 | 12% | 1 | 1% | 28 | 17% | 104 | 62% | 2 | 1% |
| Street drinking | 13 | 8% | 13 | 8% | 0 | 0% | 27 | 16% | 114 | 67% | 2 | 1% |
| Drug dealing | 15 | 9% | 10 | 6% | 0 | 0% | 30 | 18% | 112 | 66% | 2 | 1% |
| Drug/ alcohol / substance abuse | 13 | 8% | 14 | 8% | 0 | 0% | 29 | 17% | 111 | 66% | 2 | 1% |
| Verbal abuse | 2 | 1% | 2 | 1% | 0 | 0% | 38 | 22% | 125 | 74% | 2 | 1% |
| Racial harassment | 2 | 1% | 7 | 4% | 0 | 0% | 33 | 20% | 122 | 72% | 5 | 3% |
| Harassment | 3 | 2% | 6 | 4% | 0 | 0% | 38 | 22% | 120 | 71% | 2 | 1% |
| Personal safety and security | 4 | 2% | 5 | 3% | 1 | 1% | 37 | 22% | 120 | 71% | 2 | 1% |
| Damage to property | 10 | 6% | 12 | 7% | 0 | 0% | 28 | 17% | 117 | 69% | 2 | 1% |
| Damage to vehicle / theft | 4 | 2% | 3 | 2% | 1 | 1% | 37 | 22% | 122 | 72% | 2 | 1% |
| Vandalism and graffiti | 14 | 8% | 15 | 9% | 0 | 0% | 26 | 15% | 112 | 66% | 2 | 1% |
| Dogs roaming, dog fouling, barking | 10 | 6% | 10 | 6% | 0 | 0% | 33 | 20% | 114 | 67% | 2 | 1% |
| House break-ins /burglary | 2 | 1% | 5 | 3% | 2 | 1% | 34 | 20% | 124 | 73% | 2 | 1% |
| Vehicle break-ins/theft | 3 | 2% | 3 | 2% | 2 | 1% | 37 | 22% | 121 | 72% | 3 | 2% |
| Road safety | 14 | 8% | 6 | 4% | 1 | 1% | 35 | 21% | 111 | 66% | 2 | 1% |
| Safety of children | 7 | 4% | 8 | 5% | 0 | 0% | 34 | 20% | 118 | 70% | 2 | 1% |
| Safety of other vulnerable groups | 3 | 2% | 4 | 2% | 1 | 1% | 37 | 22% | 122 | 72% | 2 | 1% |
| Total | 147 | | 163 | | 10 | | 628 | | 2,222 | | 41 | |

Table 4.21 – Security and Community Safety

| Number of concerns (Serious problem or problem) | Respondents | % |
|---|-------------|-----|
| None | 93 | 55% |
| 1 | 22 | 13% |
| 2 | 16 | 9% |
| 3 | 11 | 7% |
| 4 | 5 | 3% |
| 5+ | 22 | 13% |
| | 166 | |

Table 4.22 – Number of concerns – Security and Community Safety

**Figure 4.18 - Security and community safety in the past year
Greater Gorbals**

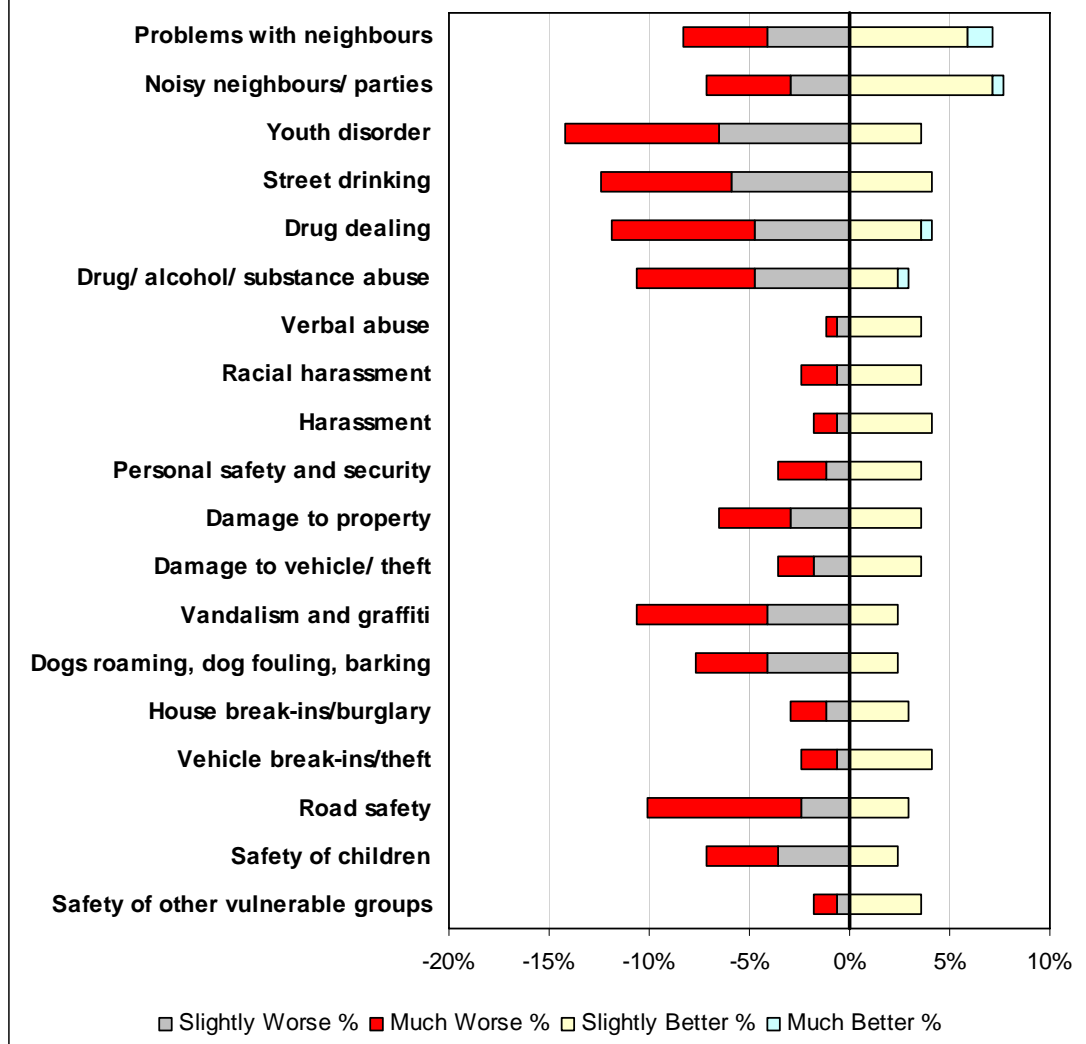

| | Much Worse | | Slightly Worse | | Same | | Slight Better | | Much Better | | Don't Know | |
|------------------------------------|------------|----|----------------|----|--------------|-----|---------------|----|-------------|----|------------|----|
| | Count | % | Count | % | Count | % | Count | % | Count | % | Count | % |
| Problems with neighbours | 7 | 4% | 7 | 4% | 143 | 85% | 10 | 6% | 2 | 1% | 0 | 0% |
| Noisy neighbours / parties | 7 | 4% | 5 | 3% | 144 | 85% | 12 | 7% | 1 | 1% | 0 | 0% |
| Youth disorder | 13 | 8% | 11 | 7% | 139 | 82% | 6 | 4% | 0 | 0% | 0 | 0% |
| Street drinking | 11 | 7% | 10 | 6% | 141 | 83% | 7 | 4% | 0 | 0% | 0 | 0% |
| Drug dealing | 12 | 7% | 8 | 5% | 142 | 84% | 6 | 4% | 1 | 1% | 0 | 0% |
| Drug/ alcohol/ substance abuse | 10 | 6% | 8 | 5% | 146 | 86% | 4 | 2% | 1 | 1% | 0 | 0% |
| Verbal abuse | 1 | 1% | 1 | 1% | 161 | 95% | 6 | 4% | 0 | 0% | 0 | 0% |
| Racial harassment | 3 | 2% | 1 | 1% | 159 | 94% | 6 | 4% | 0 | 0% | 0 | 0% |
| Harassment | 2 | 1% | 1 | 1% | 159 | 94% | 7 | 4% | 0 | 0% | 0 | 0% |
| Personal safety and security | 4 | 2% | 2 | 1% | 157 | 93% | 6 | 4% | 0 | 0% | 0 | 0% |
| Damage to property | 6 | 4% | 5 | 3% | 152 | 90% | 6 | 4% | 0 | 0% | 0 | 0% |
| Damage to vehicle/ theft | 3 | 2% | 3 | 2% | 157 | 93% | 6 | 4% | 0 | 0% | 0 | 0% |
| Vandalism and graffiti | 11 | 7% | 7 | 4% | 147 | 87% | 4 | 2% | 0 | 0% | 0 | 0% |
| Dogs roaming, dog fouling, barking | 6 | 4% | 7 | 4% | 152 | 90% | 4 | 2% | 0 | 0% | 0 | 0% |
| House break-ins/burglary | 3 | 2% | 2 | 1% | 159 | 94% | 5 | 3% | 0 | 0% | 0 | 0% |
| Vehicle break-ins/theft | 3 | 2% | 1 | 1% | 158 | 93% | 7 | 4% | 0 | 0% | 0 | 0% |
| Road safety | 13 | 8% | 4 | 2% | 147 | 87% | 5 | 3% | 0 | 0% | 0 | 0% |
| Safety of children | 6 | 4% | 6 | 4% | 153 | 91% | 4 | 2% | 0 | 0% | 0 | 0% |
| Safety of other vulnerable groups | 2 | 1% | 1 | 1% | 160 | 95% | 6 | 4% | 0 | 0% | 0 | 0% |
| Total | 123 | | 90 | | 2,876 | | 117 | | 5 | | 0 | |

Table 4.23 – Security and Community Safety in the past year

| Number of concerns (Slightly or much worse) | Respondents | % |
|---|-------------|-----|
| None | 116 | 69% |
| 1 | 17 | 10% |
| 2 | 9 | 5% |
| 3 | 8 | 5% |
| 4 | 5 | 3% |
| 5+ | 14 | 8% |
| | 166 | |

Table 4.24 – Number of concerns – Security and Community Safety in the past year

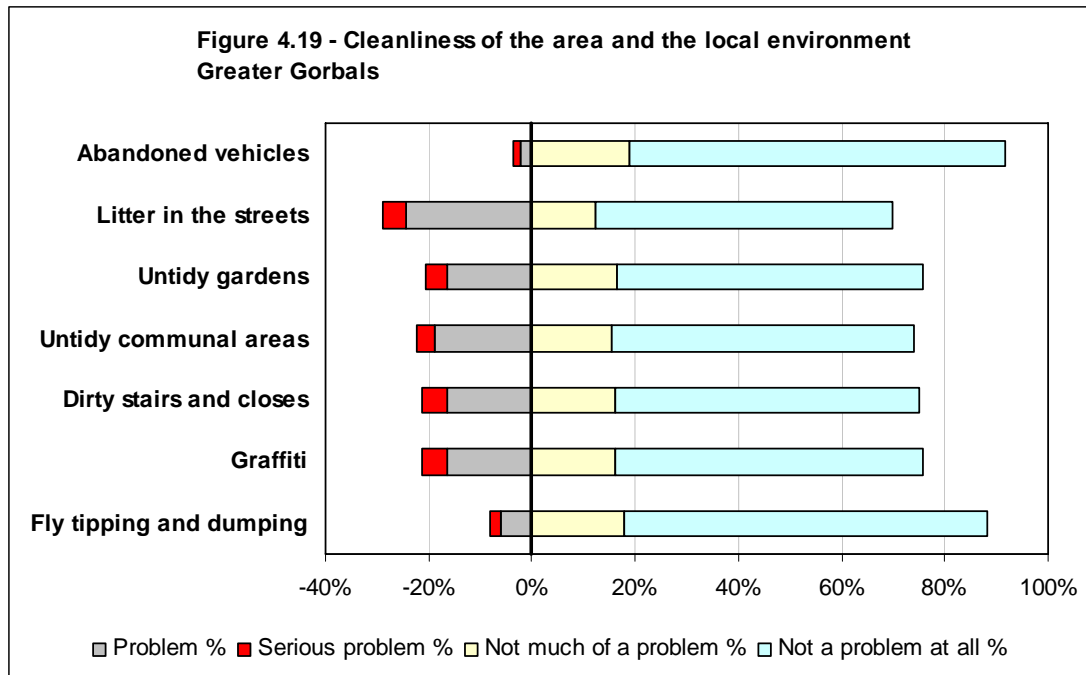

| | Serious problem | | Problem | | Neutral | | Not much of a problem | | Not a problem at all | | Don't know | | Not applicable | |
|-------------------------|-----------------|----|------------|-----|-----------|----|-----------------------|-----|----------------------|-----|------------|----|----------------|----|
| | Count | % | Count | % | Count | % | Count | % | Count | % | Count | % | Count | % |
| Abandoned vehicles | 2 | 1% | 4 | 2% | 3 | 2% | 32 | 19% | 123 | 73% | 5 | 3% | 0 | 0% |
| Litter in the streets | 8 | 5% | 41 | 24% | 1 | 1% | 21 | 12% | 97 | 57% | 1 | 1% | 0 | 0% |
| Untidy gardens | 7 | 4% | 28 | 17% | 5 | 3% | 28 | 17% | 100 | 59% | 1 | 1% | 0 | 0% |
| Untidy communal areas | 6 | 4% | 32 | 19% | 5 | 3% | 26 | 15% | 99 | 59% | 1 | 1% | 0 | 0% |
| Dirty stairs and closes | 8 | 5% | 28 | 17% | 3 | 2% | 27 | 16% | 100 | 59% | 2 | 1% | 1 | 1% |
| Graffiti | 8 | 5% | 28 | 17% | 4 | 2% | 27 | 16% | 101 | 60% | 1 | 1% | 0 | 0% |
| Fly tipping and dumping | 4 | 2% | 10 | 6% | 5 | 3% | 30 | 18% | 119 | 70% | 1 | 1% | 0 | 0% |
| Total | 43 | | 171 | | 26 | | 191 | | 739 | | 12 | | 1 | |

Table 4.25 – Issues in the local area

| Number of concerns (Serious problem or problem) | Respondents | % |
|---|-------------|-----|
| None | 108 | 64% |
| 1 | 11 | 7% |
| 2 | 15 | 9% |
| 3 | 4 | 2% |
| 4 | 8 | 5% |
| 5+ | 23 | 14% |
| | 166 | |

Table 4.26 – Number of concerns – Cleanliness of area and local environment

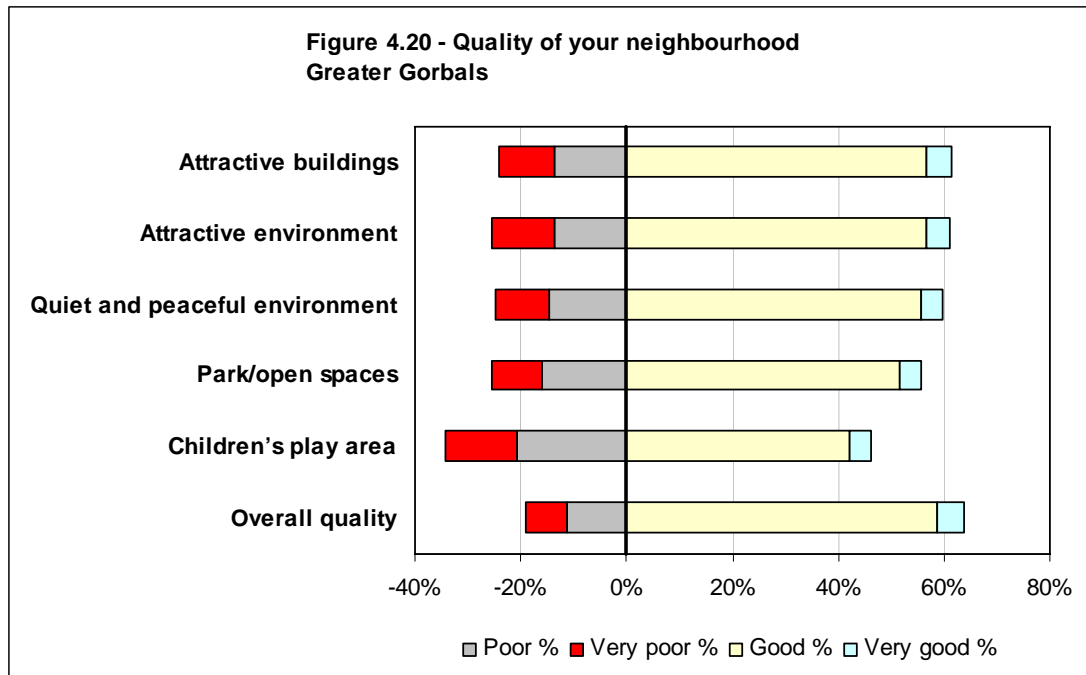

| | Very poor | | Poor | | Neutral | | Good | | Very good | | Don't know | | Not applicable | |
|--------------------------------|------------|-----|------------|-----|------------|-----|------------|-----|-----------|----|------------|----|----------------|----|
| | Count | % | Count | % | Count | % | Count | % | Count | % | Count | % | Count | % |
| Attractive buildings | 18 | 11% | 23 | 14% | 24 | 14% | 96 | 57% | 8 | 5% | 0 | 0% | 0 | 0% |
| Attractive environment | 20 | 12% | 23 | 14% | 23 | 14% | 96 | 57% | 7 | 4% | 0 | 0% | 0 | 0% |
| Quiet and peaceful environment | 17 | 10% | 25 | 15% | 26 | 15% | 94 | 56% | 7 | 4% | 0 | 0% | 0 | 0% |
| Park/open spaces | 16 | 9% | 27 | 16% | 32 | 19% | 87 | 51% | 7 | 4% | 0 | 0% | 0 | 0% |
| Children's play area | 23 | 14% | 35 | 21% | 28 | 17% | 71 | 42% | 7 | 4% | 5 | 3% | 0 | 0% |
| Overall quality | 13 | 8% | 19 | 11% | 29 | 17% | 99 | 59% | 9 | 5% | 0 | 0% | 0 | 0% |
| Total | 107 | | 152 | | 162 | | 543 | | 45 | | 5 | | 0 | |

Table 4.27 – Quality of your neighbourhood

| Number of concerns (Very poor or poor) | Respondents | % |
|--|-------------|-----|
| None | 107 | 63% |
| 1 | 8 | 5% |
| 2 | 10 | 6% |
| 3 | 5 | 3% |
| 4 | 7 | 4% |
| 5+ | 32 | 19% |
| | 166 | |

Table 4.28 – Number of concerns – Quality of neighbourhood

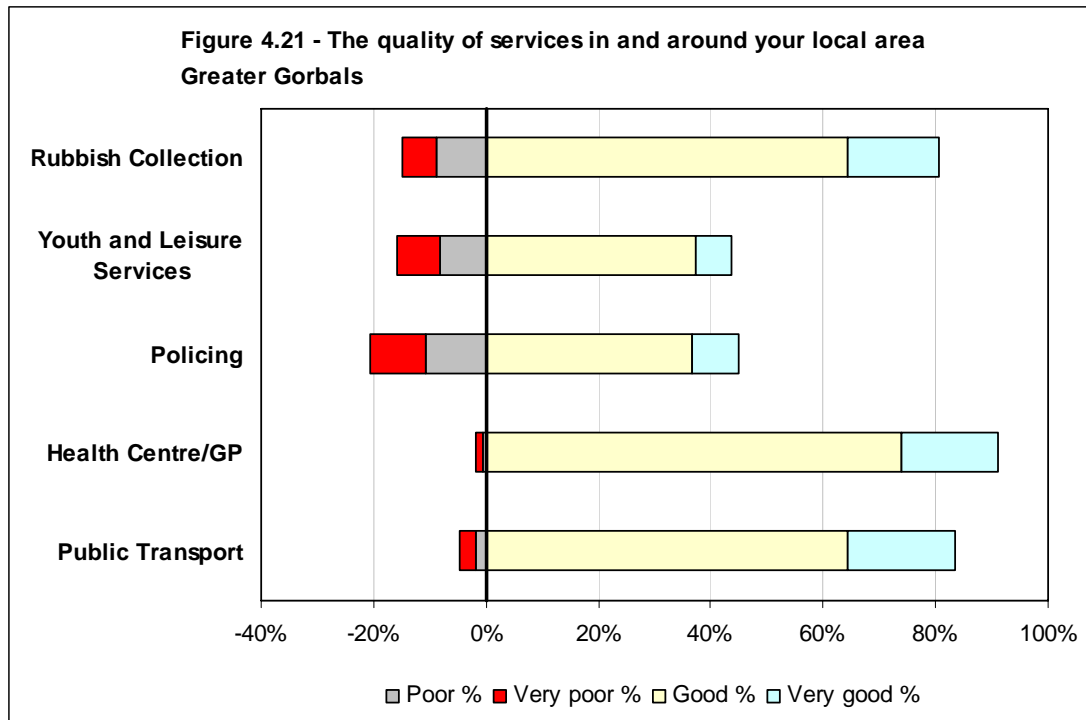

| | Very poor | | Poor | | Neutral | | Good | | Very good | | Don't know | | Not applicable | |
|----------------------------|-----------|-----|-----------|-----|-----------|-----|------------|-----|------------|-----|------------|-----|----------------|----|
| | Count | % | Count | % | Count | % | Count | % | Count | % | Count | % | Count | % |
| Rubbish Collection | 10 | 6% | 15 | 9% | 6 | 4% | 109 | 64% | 27 | 16% | 2 | 1% | 0 | 0% |
| Youth and Leisure Services | 13 | 8% | 14 | 8% | 15 | 9% | 63 | 37% | 11 | 7% | 48 | 28% | 5 | 3% |
| Policing | 17 | 10% | 18 | 11% | 24 | 14% | 62 | 37% | 14 | 8% | 33 | 20% | 1 | 1% |
| Health Centre/GP | 2 | 1% | 1 | 1% | 3 | 2% | 125 | 74% | 29 | 17% | 9 | 5% | 0 | 0% |
| Public Transport | 5 | 3% | 3 | 2% | 5 | 3% | 109 | 64% | 32 | 19% | 9 | 5% | 6 | 4% |
| Total | 47 | | 51 | | 53 | | 468 | | 113 | | 101 | | 12 | |

Table 4.29 – The quality of services in and around your local area

| Number of concerns (Very poor or poor) | Respondents | % |
|--|-------------|-----|
| None | 106 | 63% |
| 1 | 36 | 21% |
| 2 | 21 | 12% |
| 3 | 5 | 3% |
| 4 | 0 | 0% |
| 5+ | 1 | 1% |
| | 166 | |

Table 4.30 – Number of concerns – Quality of services

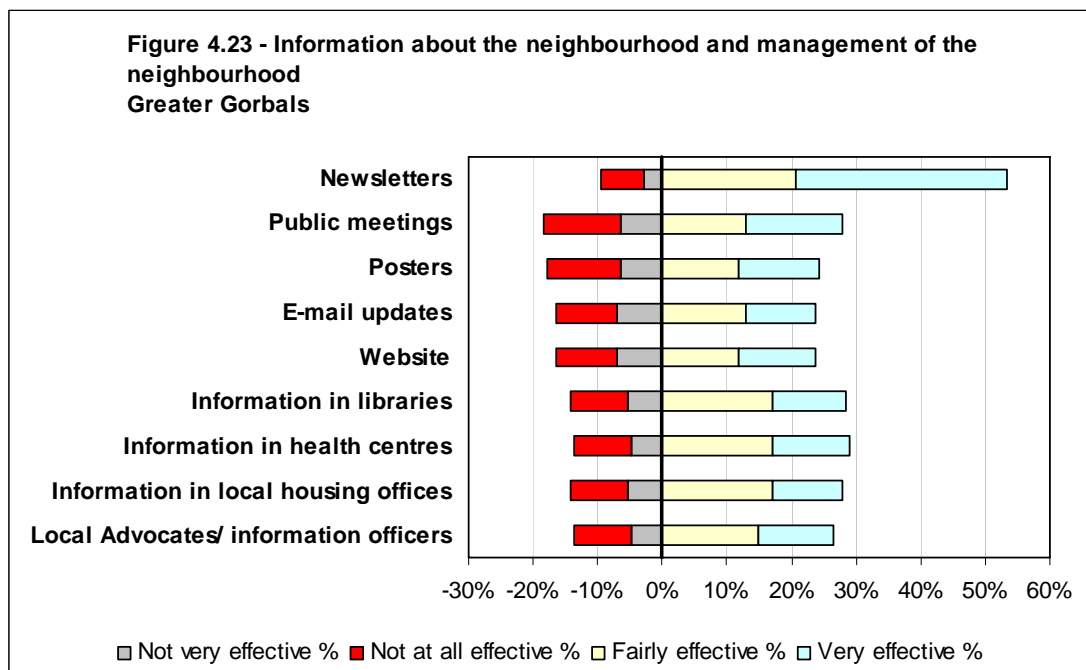
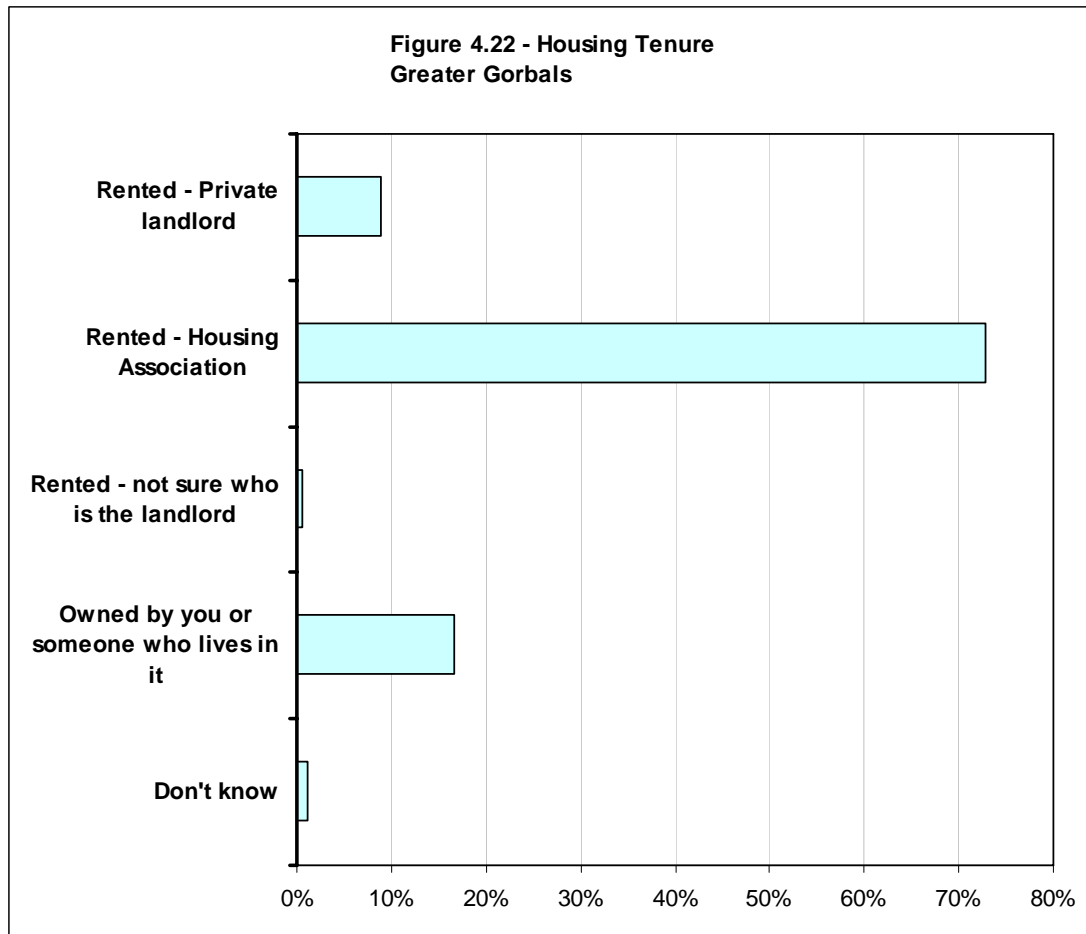

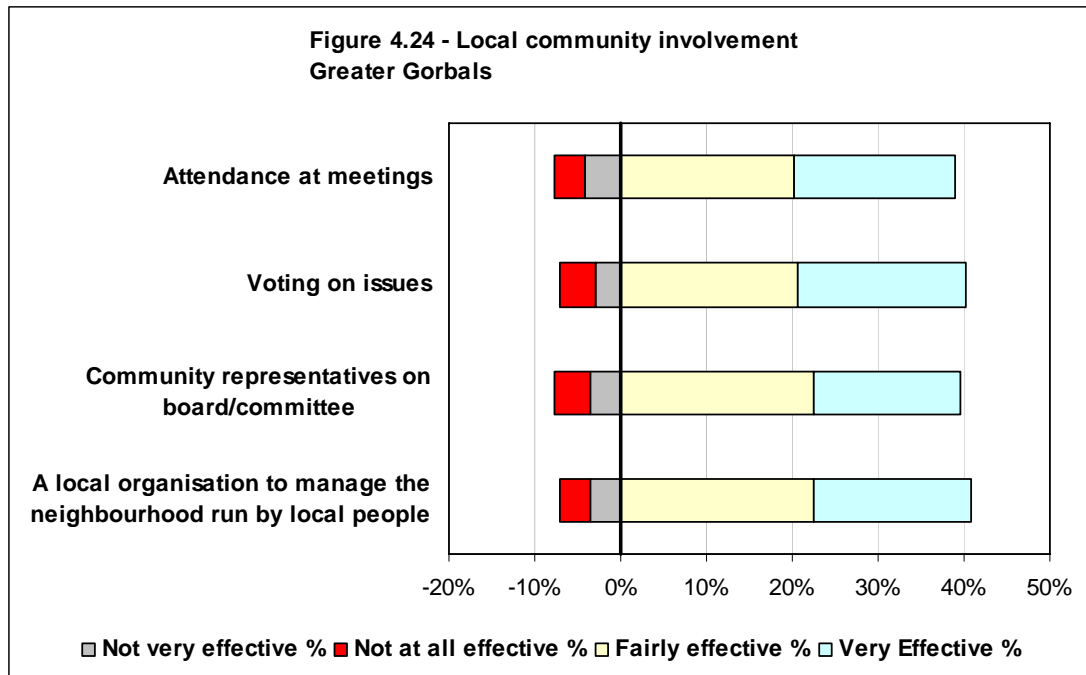

Shawlands and Strathbungo

Figure 4.25 - Security and community safety
Shawlands & Strathbungo

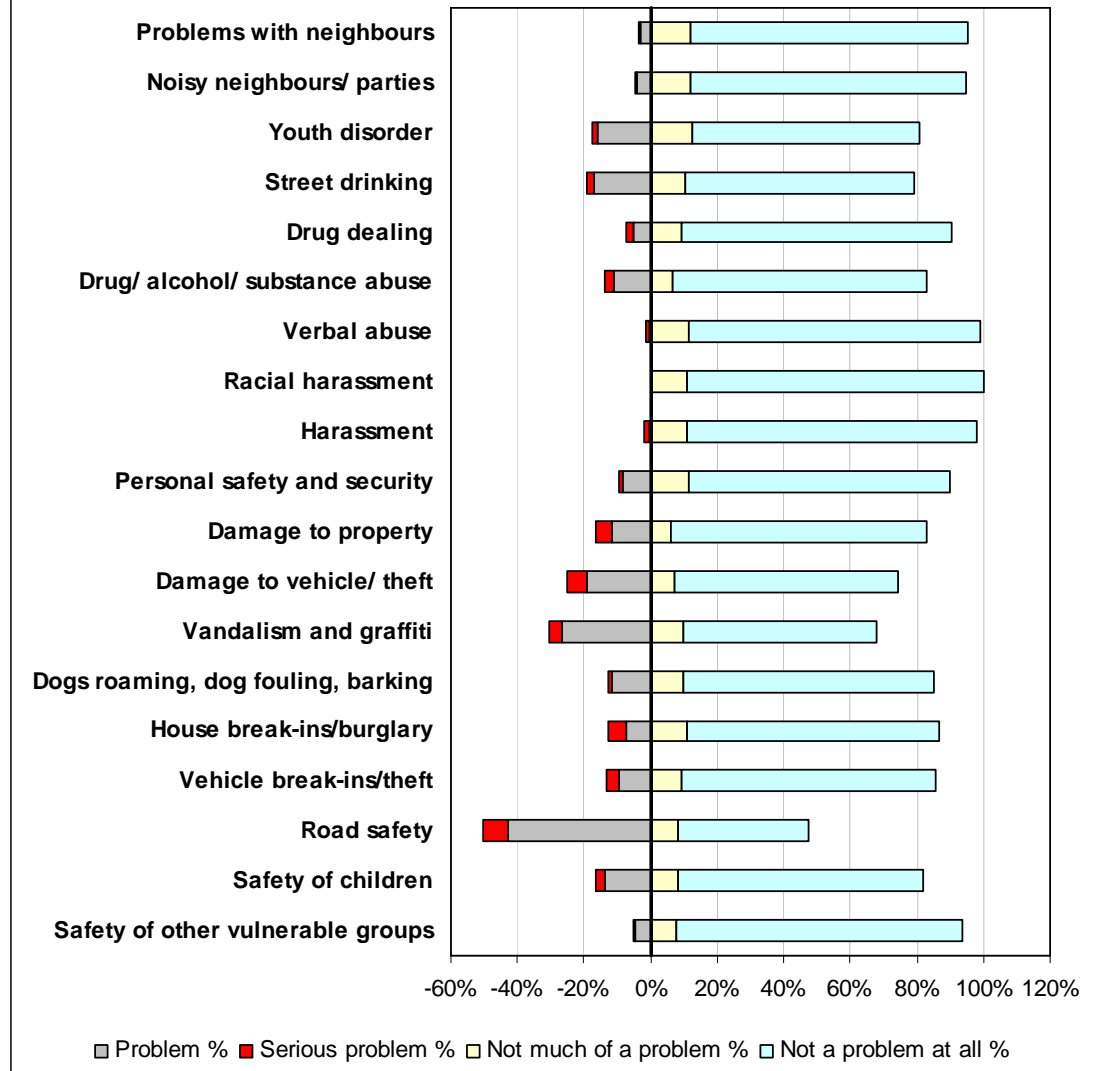

| | Serious problem | | Problem | | Neutral | | Not much of a problem | | Not a problem at all | | Don't know | |
|------------------------------------|-----------------|----|------------|-----|-----------|----|-----------------------|-----|----------------------|-----|------------|----|
| | Count | % | Count | % | Count | % | Count | % | Count | % | Count | % |
| Problems with neighbours | 1 | 1% | 5 | 3% | 2 | 1% | 20 | 12% | 137 | 83% | 0 | 0% |
| Noisy neighbours/ parties | 1 | 1% | 7 | 4% | 1 | 1% | 20 | 12% | 136 | 82% | 0 | 0% |
| Youth disorder | 3 | 2% | 26 | 16% | 3 | 2% | 21 | 13% | 112 | 68% | 0 | 0% |
| Street drinking | 4 | 2% | 28 | 17% | 2 | 1% | 17 | 10% | 114 | 69% | 0 | 0% |
| Drug dealing | 3 | 2% | 9 | 5% | 4 | 2% | 15 | 9% | 134 | 81% | 0 | 0% |
| Drug/ alcohol/ substance abuse | 5 | 3% | 18 | 11% | 5 | 3% | 11 | 7% | 126 | 76% | 0 | 0% |
| Verbal abuse | 1 | 1% | 1 | 1% | 0 | 0% | 19 | 12% | 144 | 87% | 0 | 0% |
| Racial harassment | 0 | 0% | 0 | 0% | 0 | 0% | 18 | 11% | 147 | 89% | 0 | 0% |
| Harassment | 2 | 1% | 1 | 1% | 0 | 0% | 18 | 11% | 144 | 87% | 0 | 0% |
| Personal safety and security | 2 | 1% | 14 | 8% | 1 | 1% | 19 | 12% | 129 | 78% | 0 | 0% |
| Damage to property | 8 | 5% | 19 | 12% | 1 | 1% | 10 | 6% | 127 | 77% | 0 | 0% |
| Damage to vehicle/ theft | 9 | 5% | 32 | 19% | 1 | 1% | 12 | 7% | 111 | 67% | 0 | 0% |
| Vandalism and graffiti | 6 | 4% | 44 | 27% | 3 | 2% | 16 | 10% | 96 | 58% | 0 | 0% |
| Dogs roaming, dog fouling, barking | 2 | 1% | 19 | 12% | 3 | 2% | 16 | 10% | 124 | 75% | 1 | 1% |
| House break-ins/burglary | 9 | 5% | 12 | 7% | 1 | 1% | 18 | 11% | 125 | 76% | 0 | 0% |
| Vehicle break-ins/theft | 6 | 4% | 16 | 10% | 2 | 1% | 15 | 9% | 126 | 76% | 0 | 0% |
| Road safety | 12 | 7% | 71 | 43% | 4 | 2% | 14 | 8% | 64 | 39% | 0 | 0% |
| Safety of children | 4 | 2% | 23 | 14% | 3 | 2% | 14 | 8% | 121 | 73% | 0 | 0% |
| Safety of other vulnerable groups | 1 | 1% | 8 | 5% | 1 | 1% | 13 | 8% | 142 | 86% | 0 | 0% |
| Total | 79 | | 353 | | 37 | | 306 | | 2,359 | | 1 | |

Table 4.31 – Security and Community Safety

| Number of concerns (Serious problem or problem) | Respondents | % |
|---|-------------|-----|
| None | 44 | 27% |
| 1 | 28 | 17% |
| 2 | 26 | 16% |
| 3 | 25 | 15% |
| 4 | 12 | 7% |
| 5+ | 30 | 18% |
| | 166 | |

Table 4.32 – Number of concerns – Security and Community Safety

**Figure 4.26 - Security and community safety in the past year
Shawlands & Strathbungo**

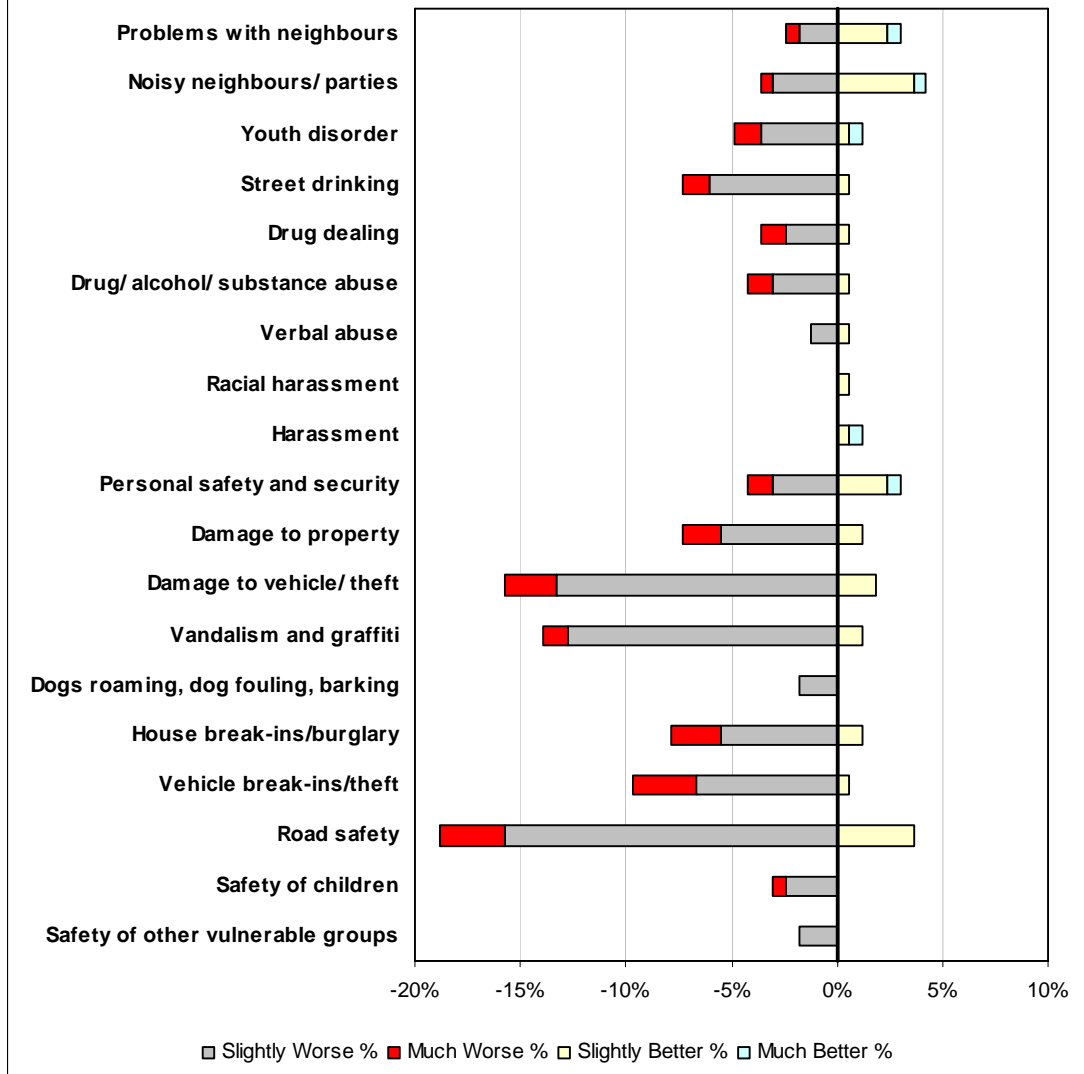

| | Much Worse | | Slightly Worse | | Same | | Slight Better | | Much Better | | Don't Know | |
|------------------------------------|------------|----|----------------|-----|--------------|-----|---------------|----|-------------|----|------------|----|
| | Count | % | Count | % | Count | % | Count | % | Count | % | Count | % |
| Problems with neighbours | 1 | 1% | 3 | 2% | 156 | 95% | 4 | 2% | 1 | 1% | 0 | 0% |
| Noisy neighbours/ parties | 1 | 1% | 5 | 3% | 152 | 92% | 6 | 4% | 1 | 1% | 0 | 0% |
| Youth disorder | 2 | 1% | 6 | 4% | 155 | 94% | 1 | 1% | 1 | 1% | 0 | 0% |
| Street drinking | 2 | 1% | 10 | 6% | 152 | 92% | 1 | 1% | 0 | 0% | 0 | 0% |
| Drug dealing | 2 | 1% | 4 | 2% | 158 | 96% | 1 | 1% | 0 | 0% | 0 | 0% |
| Drug/ alcohol/ substance abuse | 2 | 1% | 5 | 3% | 157 | 95% | 1 | 1% | 0 | 0% | 0 | 0% |
| Verbal abuse | 0 | 0% | 2 | 1% | 162 | 98% | 1 | 1% | 0 | 0% | 0 | 0% |
| Racial harassment | 0 | 0% | 0 | 0% | 164 | 99% | 1 | 1% | 0 | 0% | 0 | 0% |
| Harassment | 0 | 0% | 0 | 0% | 163 | 99% | 1 | 1% | 1 | 1% | 0 | 0% |
| Personal safety and security | 2 | 1% | 5 | 3% | 153 | 93% | 4 | 2% | 1 | 1% | 0 | 0% |
| Damage to property | 3 | 2% | 9 | 5% | 151 | 92% | 2 | 1% | 0 | 0% | 0 | 0% |
| Damage to vehicle/ theft | 4 | 2% | 22 | 13% | 136 | 82% | 3 | 2% | 0 | 0% | 0 | 0% |
| Vandalism and graffiti | 2 | 1% | 21 | 13% | 140 | 85% | 2 | 1% | 0 | 0% | 0 | 0% |
| Dogs roaming, dog fouling, barking | 0 | 0% | 3 | 2% | 162 | 98% | 0 | 0% | 0 | 0% | 0 | 0% |
| House break-ins/burglary | 4 | 2% | 9 | 5% | 150 | 91% | 2 | 1% | 0 | 0% | 0 | 0% |
| Vehicle break-ins/theft | 5 | 3% | 11 | 7% | 148 | 90% | 1 | 1% | 0 | 0% | 0 | 0% |
| Road safety | 5 | 3% | 26 | 16% | 128 | 78% | 6 | 4% | 0 | 0% | 0 | 0% |
| Safety of children | 1 | 1% | 4 | 2% | 160 | 97% | 0 | 0% | 0 | 0% | 0 | 0% |
| Safety of other vulnerable groups | 0 | 0% | 3 | 2% | 162 | 98% | 0 | 0% | 0 | 0% | 0 | 0% |
| Total | 36 | | 148 | | 2,909 | | 37 | | 5 | | 0 | |

Table 4.33 – Security and Community Safety in the past year

| Number of concerns (Slightly or much worse) | Respondents | % |
|---|-------------|-----|
| None | 96 | 58% |
| 1 | 26 | 16% |
| 2 | 19 | 12% |
| 3 | 10 | 6% |
| 4 | 4 | 2% |
| 5+ | 10 | 6% |
| | 166 | |

Table 4.34 – Number of concerns – Security and Community Safety in the past year

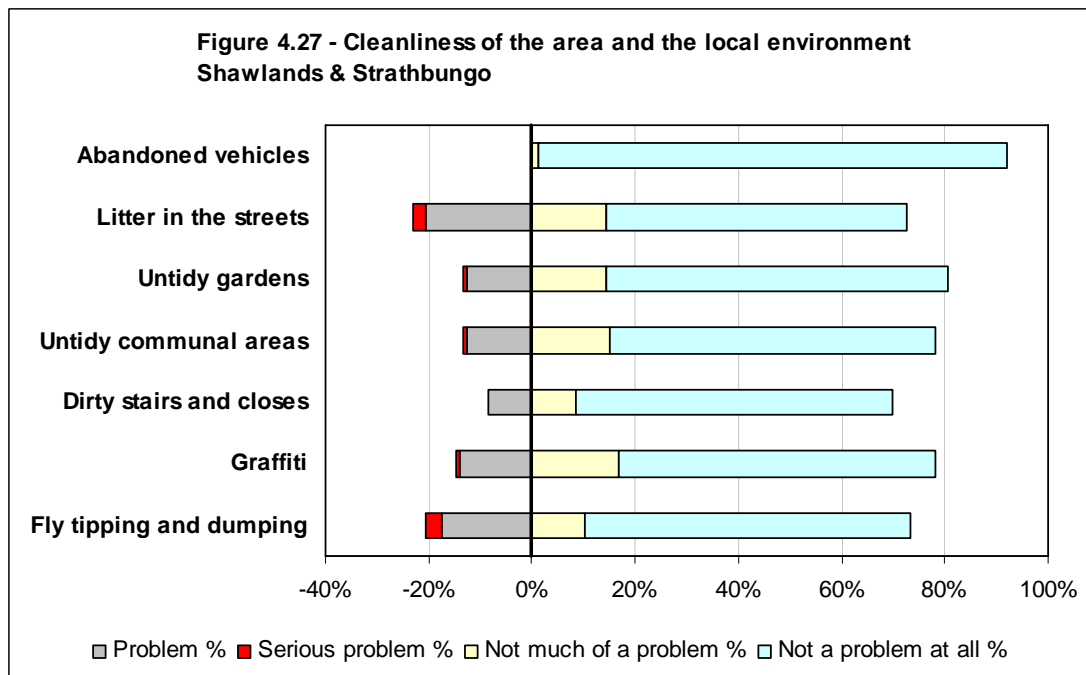

| | Serious problem | | Problem | | Neutral | | Not much of a problem | | Not a problem at all | | Don't know | | Not applicable | |
|-------------------------|-----------------|----|------------|-----|-----------|----|-----------------------|-----|----------------------|-----|------------|----|----------------|-----|
| | Count | % | Count | % | Count | % | Count | % | Count | % | Count | % | Count | % |
| Abandoned vehicles | 0 | 0% | 0 | 0% | 5 | 3% | 2 | 1% | 150 | 91% | 8 | 5% | 0 | 0% |
| Litter in the streets | 4 | 2% | 34 | 21% | 7 | 4% | 24 | 15% | 96 | 58% | 0 | 0% | 0 | 0% |
| Untidy gardens | 1 | 1% | 21 | 13% | 8 | 5% | 24 | 15% | 109 | 66% | 0 | 0% | 2 | 1% |
| Untidy communal areas | 1 | 1% | 21 | 13% | 11 | 7% | 25 | 15% | 104 | 63% | 0 | 0% | 3 | 2% |
| Dirty stairs and closes | 0 | 0% | 14 | 8% | 14 | 8% | 14 | 8% | 101 | 61% | 0 | 0% | 22 | 13% |
| Graffiti | 1 | 1% | 23 | 14% | 12 | 7% | 28 | 17% | 101 | 61% | 0 | 0% | 0 | 0% |
| Fly tipping and dumping | 5 | 3% | 29 | 18% | 10 | 6% | 17 | 10% | 104 | 63% | 0 | 0% | 0 | 0% |
| Total | 12 | | 142 | | 67 | | 134 | | 765 | | 8 | | 27 | |

Table 4.35 – Issues in the local area

| Number of concerns (Serious problem or problem) | Respondents | % |
|---|-------------|-----|
| None | 94 | 57% |
| 1 | 30 | 18% |
| 2 | 18 | 11% |
| 3 | 10 | 6% |
| 4 | 9 | 5% |
| 5+ | 4 | 2% |
| | 166 | |

Table 4.36 – Number of concerns – Cleanliness and the local environment

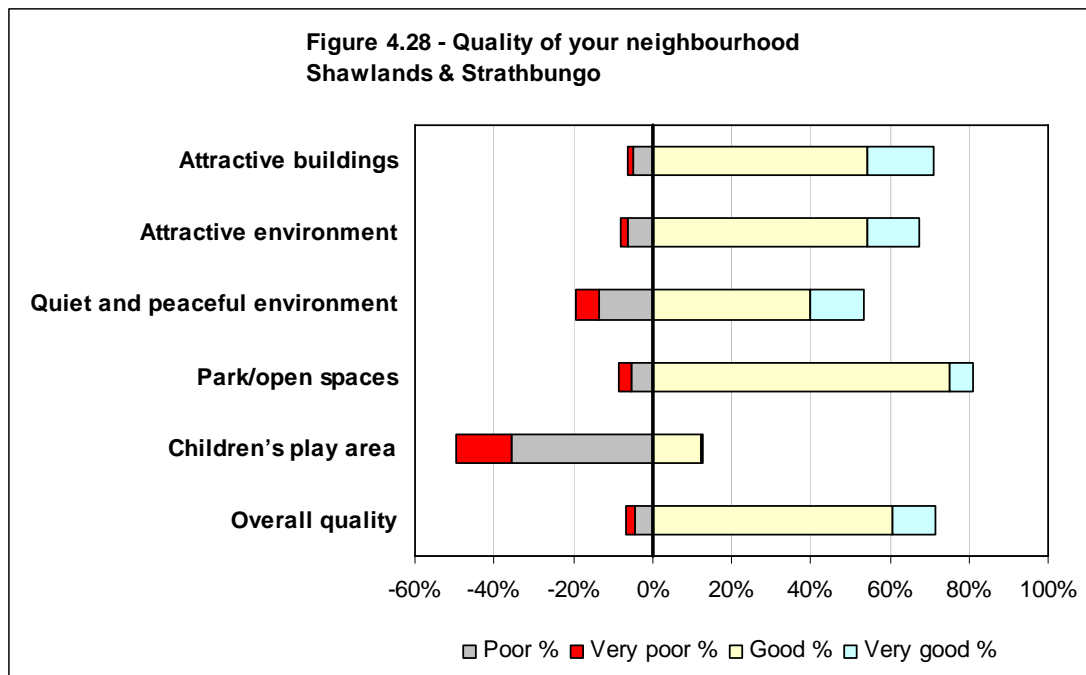

| | Very poor | | Poor | | Neutral | | Good | | Very good | | Don't know | | Not applicable | |
|--------------------------------|-----------|-----|------------|-----|------------|-----|------------|-----|-----------|-----|------------|-----|----------------|----|
| | Count | % | Count | % | Count | % | Count | % | Count | % | Count | % | Count | % |
| Attractive buildings | 2 | 1% | 8 | 5% | 37 | 22% | 90 | 55% | 27 | 16% | 1 | 1% | 0 | 0% |
| Attractive environment | 3 | 2% | 10 | 6% | 40 | 24% | 90 | 55% | 21 | 13% | 1 | 1% | 0 | 0% |
| Quiet and peaceful environment | 10 | 6% | 22 | 13% | 45 | 27% | 66 | 40% | 22 | 13% | 0 | 0% | 0 | 0% |
| Park/open spaces | 5 | 3% | 9 | 5% | 17 | 10% | 124 | 75% | 10 | 6% | 0 | 0% | 0 | 0% |
| Children's play area | 23 | 14% | 59 | 36% | 41 | 25% | 20 | 12% | 1 | 1% | 19 | 12% | 2 | 1% |
| Overall quality | 4 | 2% | 7 | 4% | 36 | 22% | 100 | 61% | 18 | 11% | 0 | 0% | 0 | 0% |
| Total | 47 | | 115 | | 216 | | 490 | | 99 | | 21 | | 2 | |

Table 4.37 – Quality of your neighbourhood

| Number of concerns (Very poor or poor) | Respondents | % |
|--|-------------|-----|
| None | 71 | 43% |
| 1 | 59 | 36% |
| 2 | 16 | 10% |
| 3 | 11 | 7% |
| 4 | 5 | 3% |
| 5+ | 3 | 2% |
| | 166 | |

Table 4.38 – Number of concerns – Quality of neighbourhood

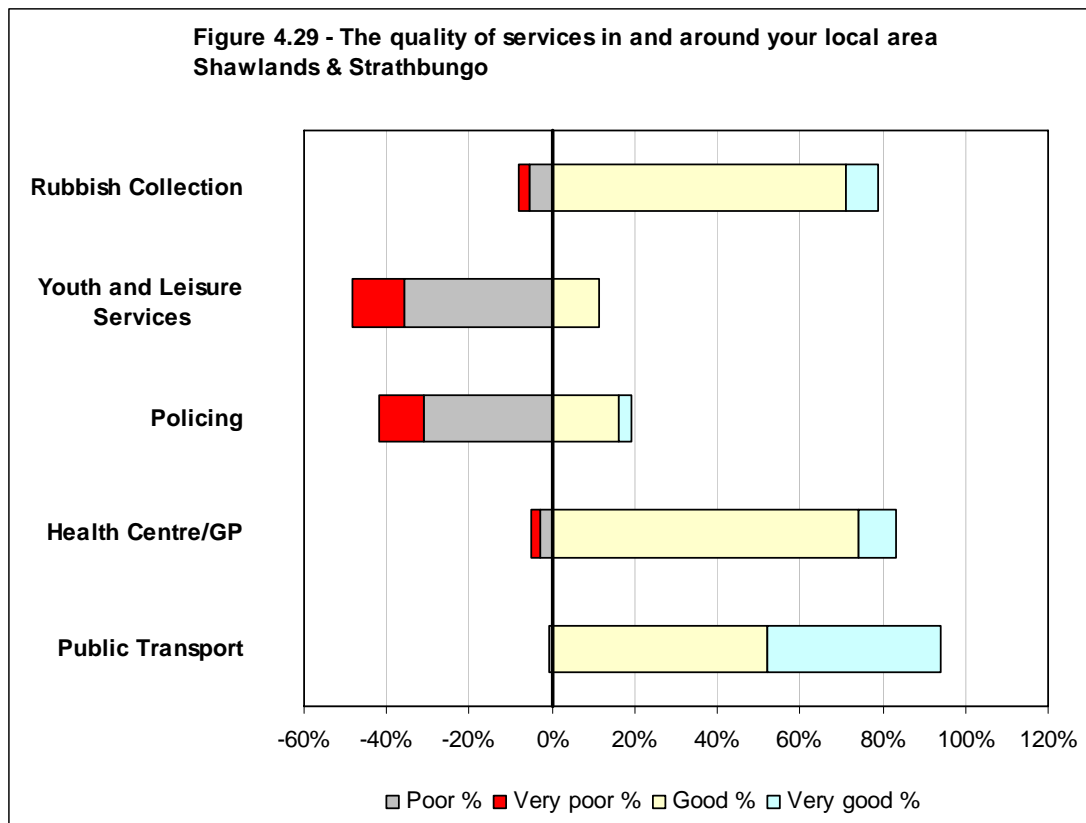

| | Very poor | | Poor | | Neutral | | Good | | Very good | | Don't know | | Not applicable | |
|----------------------------|-----------|-----|------------|-----|------------|-----|------------|-----|------------|-----|------------|-----|----------------|----|
| | Count | % | Count | % | Count | % | Count | % | Count | % | Count | % | Count | % |
| Rubbish Collection | 4 | 2% | 9 | 5% | 22 | 13% | 117 | 71% | 13 | 8% | 0 | 0% | 0 | 0% |
| Youth and Leisure Services | 21 | 13% | 59 | 36% | 33 | 20% | 19 | 12% | 0 | 0% | 33 | 20% | 0 | 0% |
| Policing | 18 | 11% | 51 | 31% | 53 | 32% | 27 | 16% | 5 | 3% | 11 | 7% | 0 | 0% |
| Health Centre/GP | 3 | 2% | 5 | 3% | 17 | 10% | 122 | 74% | 15 | 9% | 3 | 2% | 0 | 0% |
| Public Transport | 0 | 0% | 1 | 1% | 3 | 2% | 86 | 52% | 69 | 42% | 6 | 4% | 0 | 0% |
| Total | 46 | | 125 | | 128 | | 371 | | 102 | | 53 | | 0 | |

Table 4.39 – The quality of services in and around your local area

| Number of concerns (Very poor or poor) | Respondents | % |
|--|-------------|-----|
| None | 66 | 40% |
| 1 | 40 | 24% |
| 2 | 46 | 28% |
| 3 | 13 | 8% |
| 4 | 0 | 0% |
| 5+ | 0 | 0% |
| | 166 | |

Table 4.40 – Number of concerns – Quality of Services

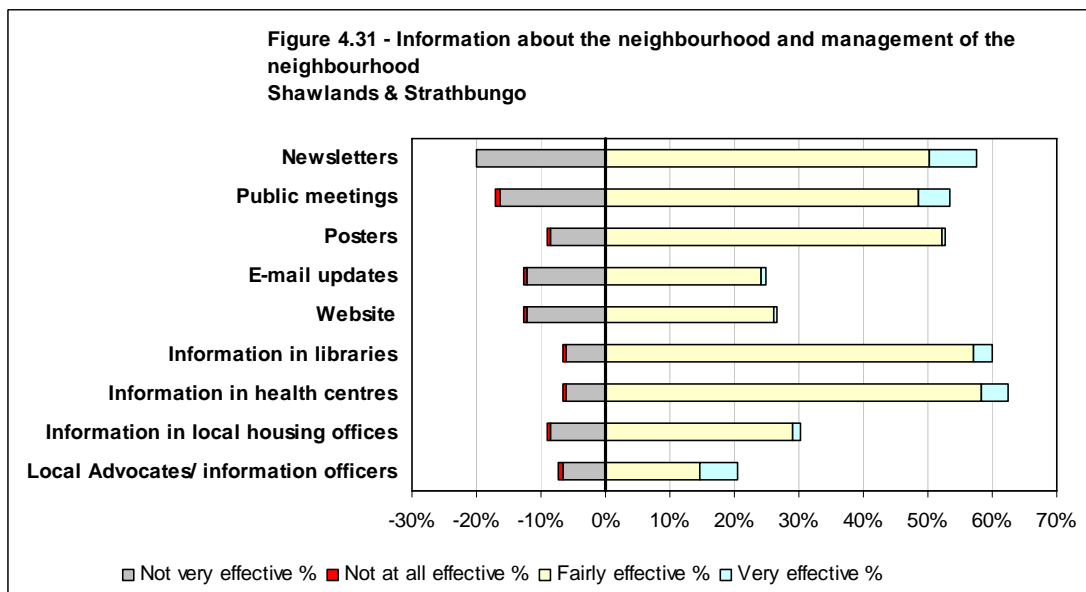
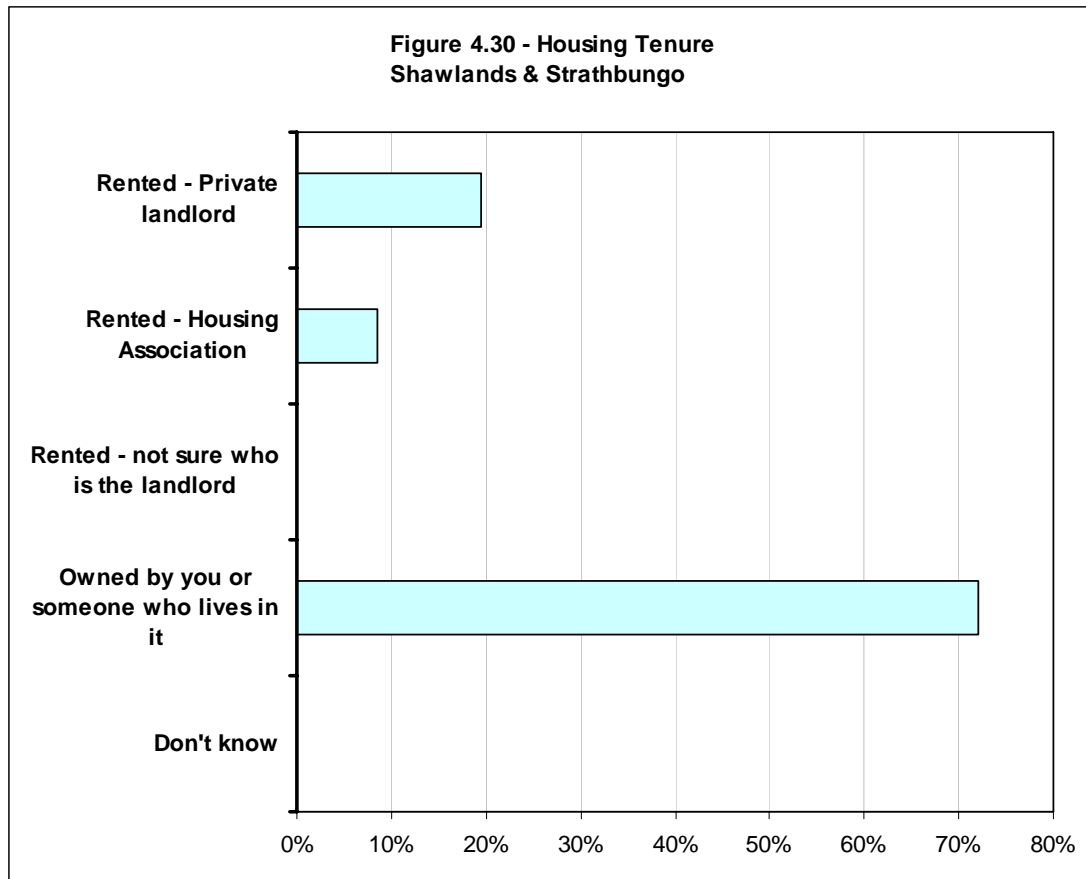

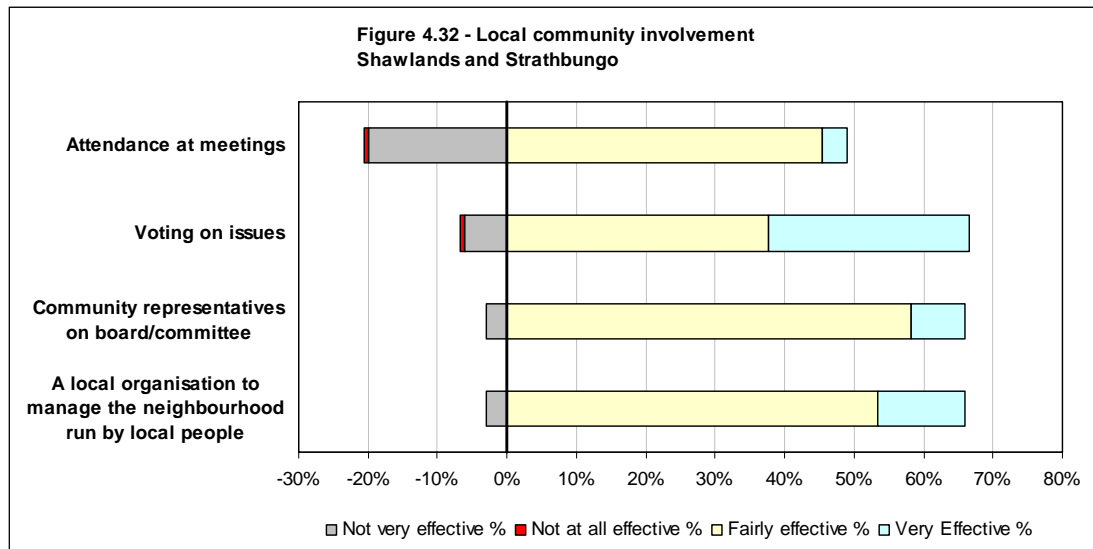

Toryglen

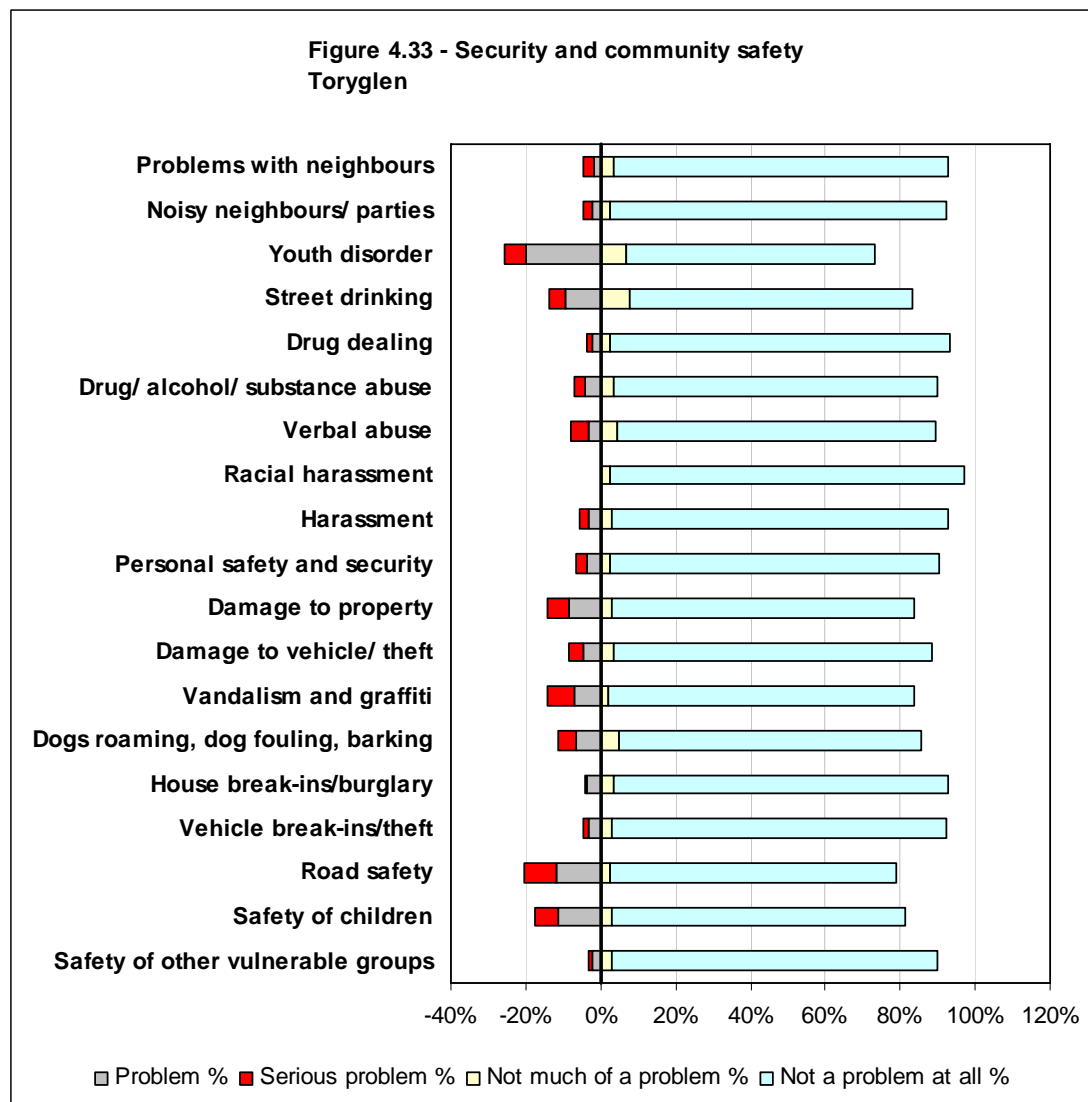

| | Serious problem | | Problem | | Neutral | | Not much of a problem | | Not a problem at all | | Don't know | |
|------------------------------------|-----------------|----|------------|-----|-----------|----|-----------------------|----|----------------------|-----|------------|----|
| | Count | % | Count | % | Count | % | Count | % | Count | % | Count | % |
| Problems with neighbours | 5 | 3% | 3 | 2% | 2 | 1% | 6 | 4% | 149 | 89% | 2 | 1% |
| Noisy neighbours/ parties | 4 | 2% | 4 | 2% | 2 | 1% | 4 | 2% | 150 | 90% | 3 | 2% |
| Youth disorder | 10 | 6% | 33 | 20% | 1 | 1% | 11 | 7% | 111 | 66% | 1 | 1% |
| Street drinking | 7 | 4% | 16 | 10% | 2 | 1% | 13 | 8% | 126 | 75% | 3 | 2% |
| Drug dealing | 2 | 1% | 4 | 2% | 2 | 1% | 4 | 2% | 152 | 91% | 3 | 2% |
| Drug/ alcohol/ substance abuse | 5 | 3% | 7 | 4% | 2 | 1% | 6 | 4% | 144 | 86% | 3 | 2% |
| Verbal abuse | 8 | 5% | 5 | 3% | 3 | 2% | 7 | 4% | 142 | 85% | 2 | 1% |
| Racial harassment | 0 | 0% | 0 | 0% | 2 | 1% | 4 | 2% | 158 | 95% | 3 | 2% |
| Harassment | 4 | 2% | 5 | 3% | 1 | 1% | 5 | 3% | 150 | 90% | 2 | 1% |
| Personal safety and security | 5 | 3% | 6 | 4% | 2 | 1% | 4 | 2% | 147 | 88% | 3 | 2% |
| Damage to property | 10 | 6% | 14 | 8% | 1 | 1% | 5 | 3% | 135 | 81% | 2 | 1% |
| Damage to vehicle/ theft | 6 | 4% | 8 | 5% | 2 | 1% | 6 | 4% | 142 | 85% | 3 | 2% |
| Vandalism and graffiti | 12 | 7% | 12 | 7% | 1 | 1% | 3 | 2% | 137 | 82% | 2 | 1% |
| Dogs roaming, dog fouling, barking | 8 | 5% | 11 | 7% | 2 | 1% | 8 | 5% | 135 | 81% | 3 | 2% |
| House break-ins/burglary | 1 | 1% | 6 | 4% | 2 | 1% | 6 | 4% | 149 | 89% | 3 | 2% |
| Vehicle break-ins/theft | 3 | 2% | 5 | 3% | 2 | 1% | 5 | 3% | 149 | 89% | 3 | 2% |
| Road safety | 14 | 8% | 20 | 12% | 1 | 1% | 4 | 2% | 128 | 77% | 0 | 0% |
| Safety of children | 10 | 6% | 19 | 11% | 2 | 1% | 5 | 3% | 131 | 78% | 0 | 0% |
| Safety of other vulnerable groups | 1 | 1% | 4 | 2% | 6 | 4% | 5 | 3% | 145 | 87% | 6 | 4% |
| Total | 115 | | 182 | | 38 | | 111 | | 2,680 | | 47 | |

Table 4.41 – Security and Community Safety

| Number of concerns (Serious problem or problem) | Respondents | % |
|---|-------------|-----|
| None | 79 | 47% |
| 1 | 19 | 11% |
| 2 | 29 | 17% |
| 3 | 18 | 11% |
| 4 | 3 | 2% |
| 5+ | 19 | 11% |
| | 166 | |

Table 4.42 – Number of concerns – Security and Community Safety

**Figure 4.34 - Security and community safety in the past year
Torgyglen**

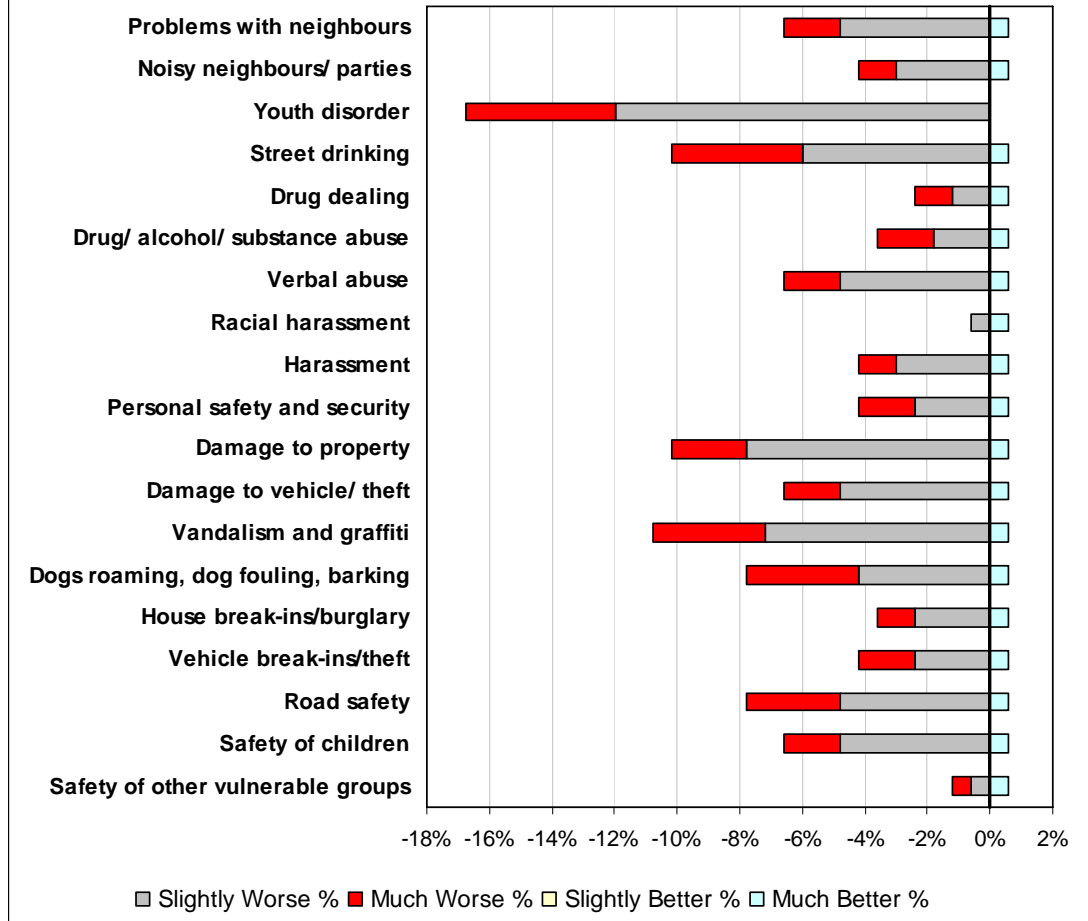

| | Much Worse | | Slightly Worse | | Same | | Slight Better | | Much Better | | Don't Know | |
|------------------------------------|------------|----|----------------|-----|--------------|-----|---------------|----|-------------|----|------------|----|
| | Count | % | Count | % | Count | % | Count | % | Count | % | Count | % |
| Problems with neighbours | 3 | 2% | 8 | 5% | 155 | 93% | 0 | 0% | 1 | 1% | 0 | 0% |
| Noisy neighbours / parties | 2 | 1% | 5 | 3% | 159 | 95% | 0 | 0% | 1 | 1% | 0 | 0% |
| Youth disorder | 8 | 5% | 20 | 12% | 139 | 83% | 0 | 0% | 0 | 0% | 0 | 0% |
| Street drinking | 7 | 4% | 10 | 6% | 149 | 89% | 0 | 0% | 1 | 1% | 0 | 0% |
| Drug dealing | 2 | 1% | 2 | 1% | 162 | 97% | 0 | 0% | 1 | 1% | 0 | 0% |
| Drug/ alcohol/ substance abuse | 3 | 2% | 3 | 2% | 160 | 96% | 0 | 0% | 1 | 1% | 0 | 0% |
| Verbal abuse | 3 | 2% | 8 | 5% | 155 | 93% | 0 | 0% | 1 | 1% | 0 | 0% |
| Racial harassment | 0 | 0% | 1 | 1% | 165 | 99% | 0 | 0% | 1 | 1% | 0 | 0% |
| Harassment | 2 | 1% | 5 | 3% | 159 | 95% | 0 | 0% | 1 | 1% | 0 | 0% |
| Personal safety and security | 3 | 2% | 4 | 2% | 159 | 95% | 0 | 0% | 1 | 1% | 0 | 0% |
| Damage to property | 4 | 2% | 13 | 8% | 149 | 89% | 0 | 0% | 1 | 1% | 0 | 0% |
| Damage to vehicle/ theft | 3 | 2% | 8 | 5% | 155 | 93% | 0 | 0% | 1 | 1% | 0 | 0% |
| Vandalism and graffiti | 6 | 4% | 12 | 7% | 148 | 89% | 0 | 0% | 1 | 1% | 0 | 0% |
| Dogs roaming, dog fouling, barking | 6 | 4% | 7 | 4% | 153 | 92% | 0 | 0% | 1 | 1% | 0 | 0% |
| House break-ins/burglary | 2 | 1% | 4 | 2% | 160 | 96% | 0 | 0% | 1 | 1% | 0 | 0% |
| Vehicle break-ins/theft | 3 | 2% | 4 | 2% | 159 | 95% | 0 | 0% | 1 | 1% | 0 | 0% |
| Road safety | 5 | 3% | 8 | 5% | 153 | 92% | 0 | 0% | 1 | 1% | 0 | 0% |
| Safety of children | 3 | 2% | 8 | 5% | 155 | 93% | 0 | 0% | 1 | 1% | 0 | 0% |
| Safety of other vulnerable groups | 1 | 1% | 1 | 1% | 164 | 98% | 0 | 0% | 1 | 1% | 0 | 0% |
| Total | 66 | | 131 | | 2,958 | | 0 | | 18 | | 0 | |

Table 4.43 – Security and community safety in the past year

| Summary of Negative Responses (Much Worse or Slightly Worse) | Respondents | % |
|--|-------------|-----|
| None | 107 | 64% |
| 1 | 18 | 11% |
| 2 | 13 | 8% |
| 3 | 12 | 7% |
| 4 | 3 | 2% |
| 5+ | 14 | 8% |
| | 166 | |

Table 4.44 – Number of concerns – Security and Community Safety in the past year

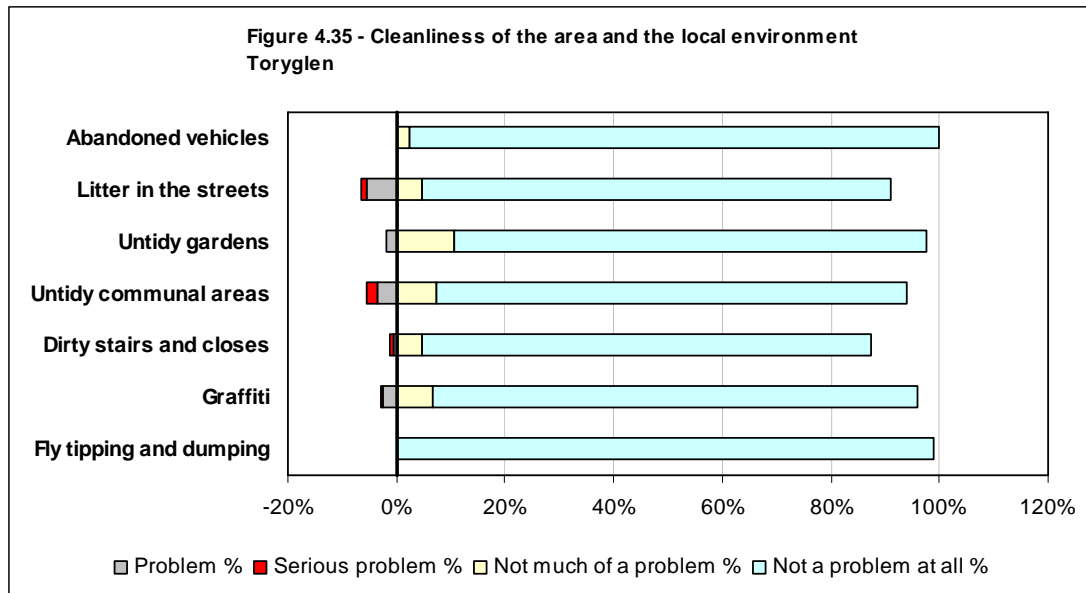

| | Serious problem | | Problem | | Neutral | | Not much of a problem | | Not a problem at all | | Don't know | | Not applicable | |
|-------------------------|-----------------|----|-----------|----|----------|----|-----------------------|-----|----------------------|-----|------------|----|----------------|-----|
| | Count | % | Count | % | Count | % | Count | % | Count | % | Count | % | Count | % |
| Abandoned vehicles | 0 | 0% | 0 | 0% | 0 | 0% | 4 | 2% | 163 | 98% | 0 | 0% | 0 | 0% |
| Litter in the streets | 2 | 1% | 9 | 5% | 2 | 1% | 8 | 5% | 144 | 86% | 2 | 1% | 0 | 0% |
| Untidy gardens | 0 | 0% | 3 | 2% | 0 | 0% | 18 | 11% | 145 | 87% | 1 | 1% | 0 | 0% |
| Untidy communal areas | 3 | 2% | 6 | 4% | 1 | 1% | 12 | 7% | 145 | 87% | 0 | 0% | 0 | 0% |
| Dirty stairs and closes | 1 | 1% | 1 | 1% | 1 | 1% | 8 | 5% | 138 | 83% | 1 | 1% | 17 | 10% |
| Graffiti | 1 | 1% | 4 | 2% | 1 | 1% | 11 | 7% | 149 | 89% | 1 | 1% | 0 | 0% |
| Fly tipping and dumping | 0 | 0% | 0 | 0% | 1 | 1% | 0 | 0% | 165 | 99% | 1 | 1% | 0 | 0% |
| Total | 7 | | 23 | | 6 | | 61 | | 1,049 | | 6 | | 17 | |

Table 4.45 – Issues in the local area

| Number of concerns (Serious problem or problem) | Respondents | % |
|---|-------------|-----|
| None | 145 | 87% |
| 1 | 16 | 10% |
| 2 | 4 | 2% |
| 3 | 2 | 1% |
| 4 | 0 | 0% |
| 5+ | 0 | 0% |
| | 166 | |

Table 4.46 – Number of concerns – Cleanliness and the local environment

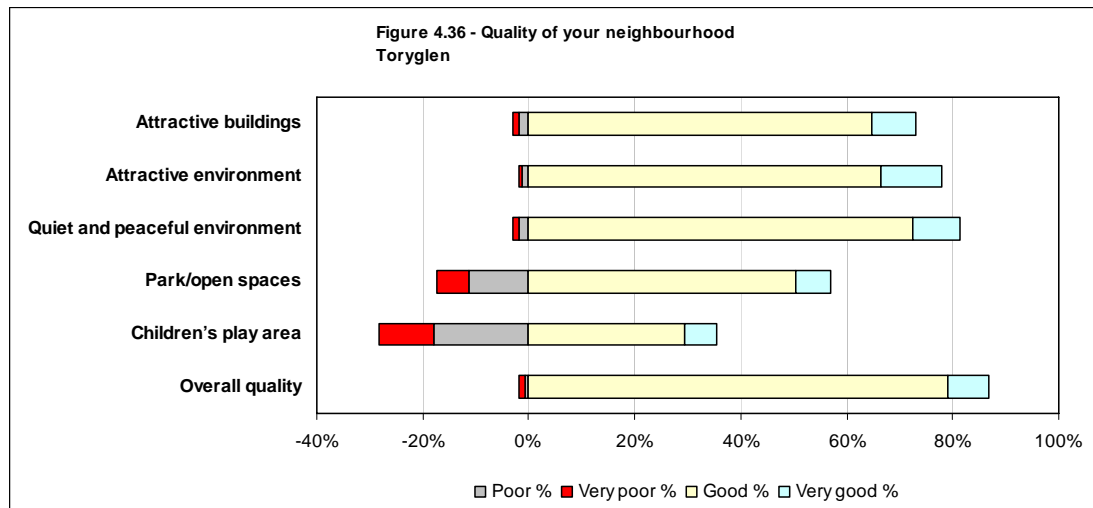

| | Very poor | | Poor | | Neutral | | Good | | Very good | | Don't know | | Not applicable | |
|--------------------------------|-----------|-----|-----------|-----|------------|-----|------------|-----|-----------|-----|------------|----|----------------|----|
| | Count | % | Count | % | Count | % | Count | % | Count | % | Count | % | Count | % |
| Attractive buildings | 2 | 1% | 3 | 2% | 39 | 23% | 108 | 65% | 14 | 8% | 1 | 1% | 0 | 0% |
| Attractive environment | 1 | 1% | 2 | 1% | 33 | 20% | 111 | 66% | 19 | 11% | 1 | 1% | 0 | 0% |
| Quiet and peaceful environment | 2 | 1% | 3 | 2% | 24 | 14% | 121 | 72% | 15 | 9% | 1 | 1% | 1 | 1% |
| Park/open spaces | 10 | 6% | 19 | 11% | 40 | 24% | 84 | 50% | 11 | 7% | 2 | 1% | 1 | 1% |
| Children's play area | 17 | 10% | 30 | 18% | 50 | 30% | 49 | 29% | 10 | 6% | 9 | 5% | 2 | 1% |
| Overall quality | 2 | 1% | 1 | 1% | 17 | 10% | 132 | 79% | 13 | 8% | 1 | 1% | 1 | 1% |
| Total | 34 | | 58 | | 203 | | 605 | | 82 | | 15 | | 5 | |

Table 4.47 – Quality of your neighbourhood

| Summary of Negative Responses (Very Poor or Poor) | Respondents | % |
|---|-------------|-----|
| None | 117 | 70% |
| 1 | 19 | 11% |
| 2 | 26 | 16% |
| 3 | 2 | 1% |
| 4 | 0 | 0% |
| 5+ | 3 | 2% |
| | 166 | |

Table 4.48 – Number of concerns – Quality of neighbourhood

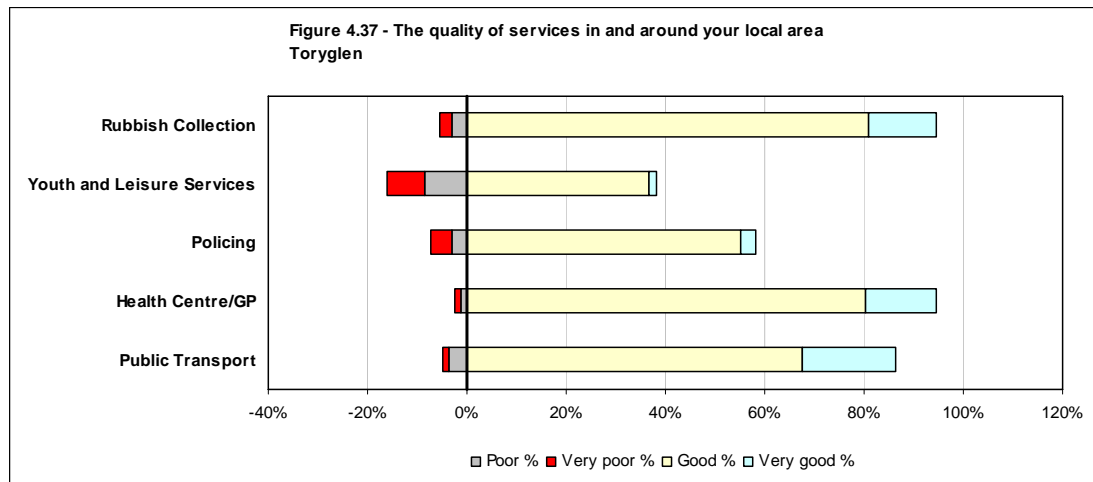

| | Very poor | | Poor | | Neutral | | Good | | Very good | | Don't know | | Not applicable | |
|----------------------------|-----------|----|-----------|----|-----------|-----|------------|-----|-----------|-----|------------|-----|----------------|----|
| | Count | % | Count | % | Count | % | Count | % | Count | % | Count | % | Count | % |
| Rubbish Collection | 4 | 2% | 5 | 3% | 0 | 0% | 135 | 81% | 23 | 14% | 0 | 0% | 0 | 0% |
| Youth and Leisure Services | 13 | 8% | 14 | 8% | 28 | 17% | 61 | 37% | 3 | 2% | 33 | 20% | 15 | 9% |
| Policing | 7 | 4% | 5 | 3% | 28 | 17% | 92 | 55% | 5 | 3% | 26 | 16% | 4 | 2% |
| Health Centre/GP | 2 | 1% | 2 | 1% | 1 | 1% | 134 | 80% | 24 | 14% | 2 | 1% | 2 | 1% |
| Public Transport | 2 | 1% | 6 | 4% | 7 | 4% | 113 | 68% | 31 | 19% | 3 | 2% | 5 | 3% |
| Total | 28 | | 32 | | 64 | | 535 | | 86 | | 64 | | 26 | |

Table 4.49 – The quality of services in and around your local area

| Number of concerns (Very Poor or Poor) | Respondents | % |
|--|-------------|-----|
| None | 128 | 77% |
| 1 | 28 | 17% |
| 2 | 5 | 3% |
| 3 | 2 | 1% |
| 4 | 4 | 2% |
| 5+ | 0 | 0% |
| | 166 | |

Table 4.50 – Number of concerns – Quality of services

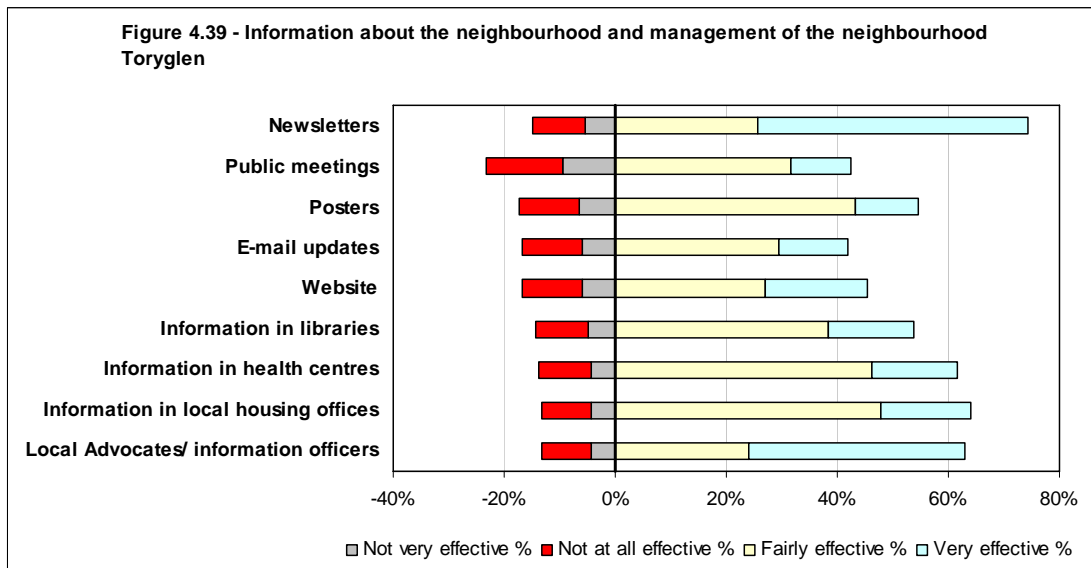
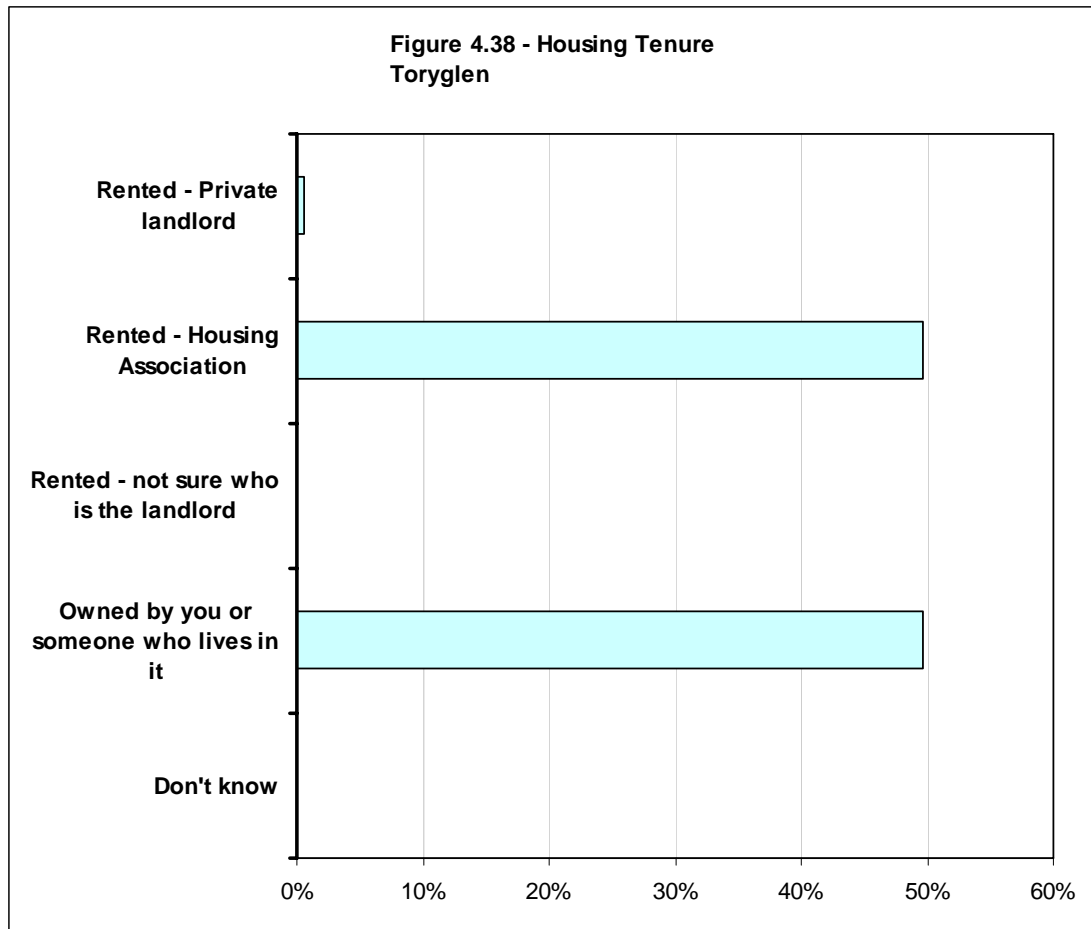

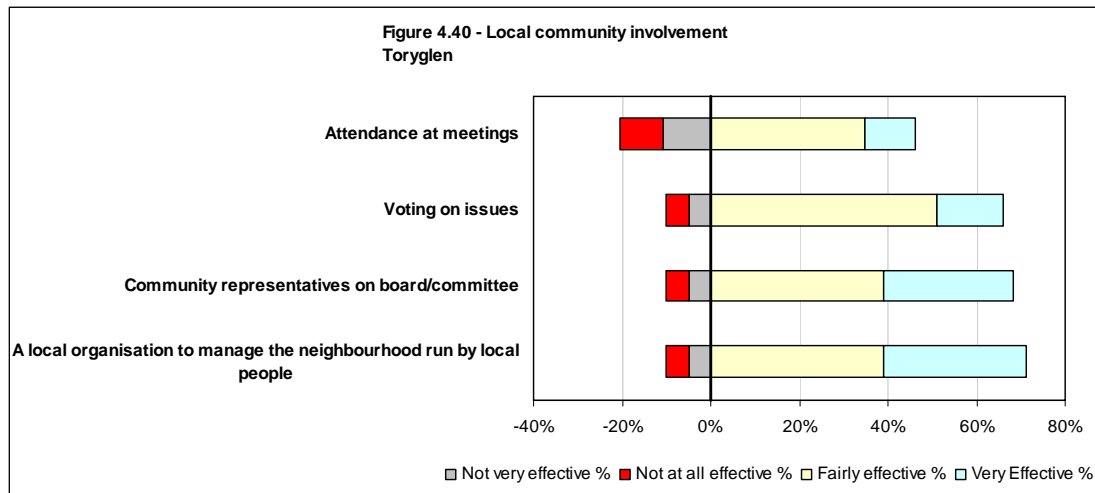

Govanhill

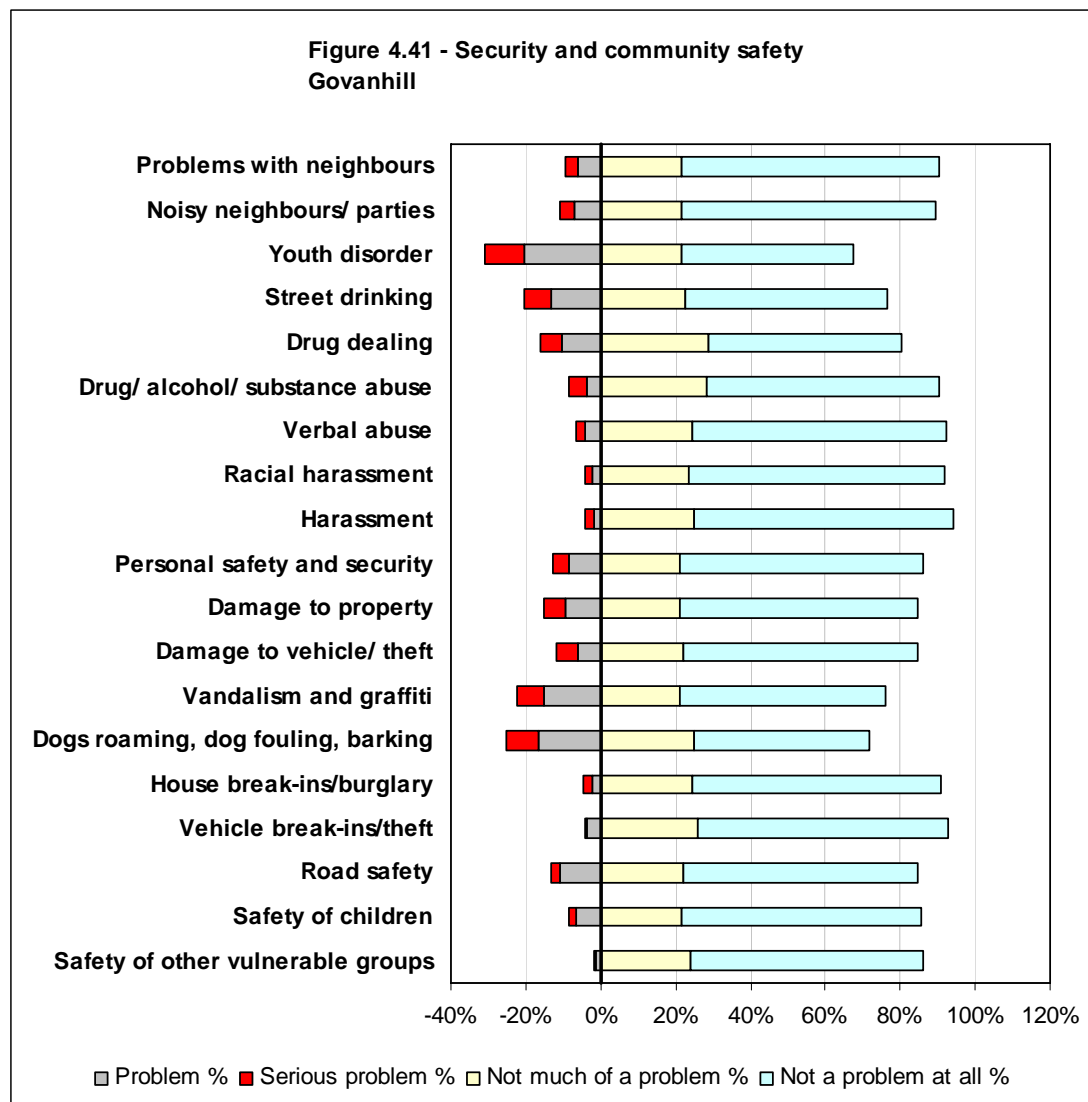

| | Serious problem | | Problem | | Neutral | | Not much of a problem | | Not a problem at all | | Don't know | |
|------------------------------------|-----------------|-----|------------|-----|-----------|----|-----------------------|-----|----------------------|-----|------------|----|
| | Count | % | Count | % | Count | % | Count | % | Count | % | Count | % |
| Problems with neighbours | 6 | 4% | 10 | 6% | 0 | 0% | 36 | 22% | 115 | 69% | 0 | 0% |
| Noisy neighbours/ parties | 6 | 4% | 12 | 7% | 0 | 0% | 36 | 22% | 113 | 68% | 0 | 0% |
| Youth disorder | 18 | 11% | 34 | 20% | 2 | 1% | 36 | 22% | 77 | 46% | 0 | 0% |
| Street drinking | 12 | 7% | 22 | 13% | 5 | 3% | 38 | 23% | 90 | 54% | 0 | 0% |
| Drug dealing | 10 | 6% | 17 | 10% | 6 | 4% | 48 | 29% | 86 | 51% | 0 | 0% |
| Drug/ alcohol/ substance abuse | 8 | 5% | 6 | 4% | 2 | 1% | 47 | 28% | 104 | 62% | 0 | 0% |
| Verbal abuse | 4 | 2% | 7 | 4% | 2 | 1% | 41 | 25% | 113 | 68% | 0 | 0% |
| Racial harassment | 3 | 2% | 4 | 2% | 3 | 2% | 39 | 23% | 114 | 68% | 4 | 2% |
| Harassment | 4 | 2% | 3 | 2% | 2 | 1% | 42 | 25% | 115 | 69% | 1 | 1% |
| Personal safety and security | 7 | 4% | 14 | 8% | 2 | 1% | 35 | 21% | 109 | 65% | 0 | 0% |
| Damage to property | 9 | 5% | 16 | 10% | 1 | 1% | 35 | 21% | 106 | 63% | 0 | 0% |
| Damage to vehicle/ theft | 10 | 6% | 10 | 6% | 3 | 2% | 37 | 22% | 104 | 62% | 3 | 2% |
| Vandalism and graffiti | 12 | 7% | 25 | 15% | 2 | 1% | 35 | 21% | 92 | 55% | 1 | 1% |
| Dogs roaming, dog fouling, barking | 14 | 8% | 28 | 17% | 4 | 2% | 42 | 25% | 78 | 47% | 1 | 1% |
| House break-ins/burglary | 4 | 2% | 4 | 2% | 7 | 4% | 41 | 25% | 111 | 66% | 0 | 0% |
| Vehicle break-ins/theft | 1 | 1% | 6 | 4% | 5 | 3% | 43 | 26% | 112 | 67% | 0 | 0% |
| Road safety | 4 | 2% | 18 | 11% | 4 | 2% | 37 | 22% | 104 | 62% | 0 | 0% |
| Safety of children | 3 | 2% | 11 | 7% | 8 | 5% | 36 | 22% | 107 | 64% | 2 | 1% |
| Safety of other vulnerable groups | 1 | 1% | 2 | 1% | 10 | 6% | 40 | 24% | 104 | 62% | 10 | 6% |
| Total | 136 | | 249 | | 68 | | 744 | | 1,954 | | 22 | |

Table 4.51 – Security and Community Safety

| Number of concerns (Serious problem or problem) | Respondents | % |
|---|-------------|-----|
| None | 79 | 47% |
| 1 | 21 | 13% |
| 2 | 19 | 11% |
| 3 | 10 | 6% |
| 4 | 5 | 3% |
| 5+ | 33 | 20% |
| | 166 | |

Table 4.52 – Number of concerns – Security and Community Safety

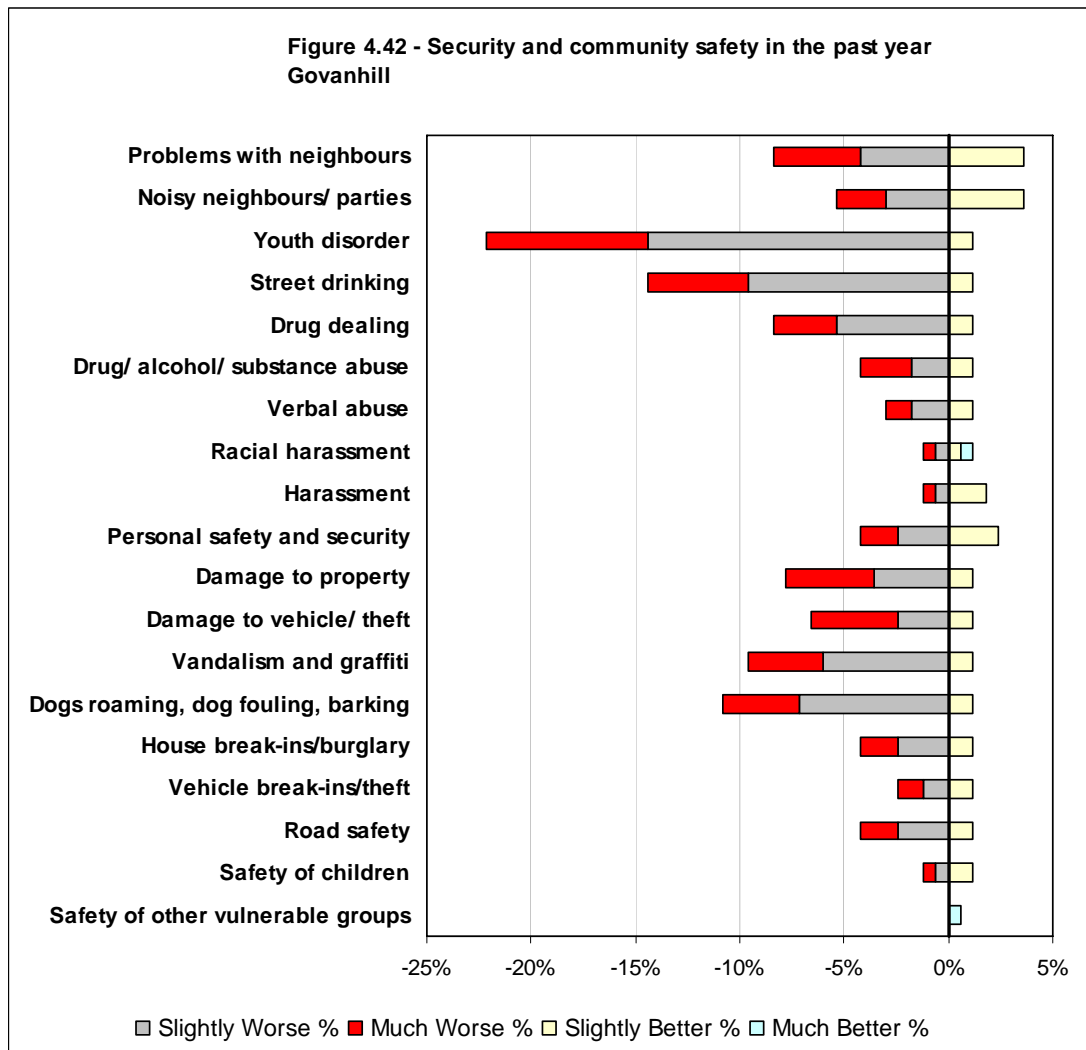

| | Much Worse | | Slightly Worse | | Same | | Slight Better | | Much Better | | Don't Know | |
|------------------------------------|------------|----|----------------|-----|--------------|-----|---------------|----|-------------|----|------------|----|
| | Count | % | Count | % | Count | % | Count | % | Count | % | Count | % |
| Problems with neighbours | 7 | 4% | 7 | 4% | 147 | 88% | 6 | 4% | 0 | 0% | 0 | 0% |
| Noisy neighbours / parties | 4 | 2% | 5 | 3% | 152 | 91% | 6 | 4% | 0 | 0% | 0 | 0% |
| Youth disorder | 13 | 8% | 24 | 14% | 128 | 77% | 2 | 1% | 0 | 0% | 0 | 0% |
| Street drinking | 8 | 5% | 16 | 10% | 141 | 84% | 2 | 1% | 0 | 0% | 0 | 0% |
| Drug dealing | 5 | 3% | 9 | 5% | 151 | 90% | 2 | 1% | 0 | 0% | 0 | 0% |
| Drug/ alcohol/ substance abuse | 4 | 2% | 3 | 2% | 158 | 95% | 2 | 1% | 0 | 0% | 0 | 0% |
| Verbal abuse | 2 | 1% | 3 | 2% | 160 | 96% | 2 | 1% | 0 | 0% | 0 | 0% |
| Racial harassment | 1 | 1% | 1 | 1% | 163 | 98% | 1 | 1% | 1 | 1% | 0 | 0% |
| Harassment | 1 | 1% | 1 | 1% | 162 | 97% | 3 | 2% | 0 | 0% | 0 | 0% |
| Personal safety and security | 3 | 2% | 4 | 2% | 156 | 93% | 4 | 2% | 0 | 0% | 0 | 0% |
| Damage to property | 7 | 4% | 6 | 4% | 152 | 91% | 2 | 1% | 0 | 0% | 0 | 0% |
| Damage to vehicle/ theft | 7 | 4% | 4 | 2% | 154 | 92% | 2 | 1% | 0 | 0% | 0 | 0% |
| Vandalism and graffiti | 6 | 4% | 10 | 6% | 149 | 89% | 2 | 1% | 0 | 0% | 0 | 0% |
| Dogs roaming, dog fouling, barking | 6 | 4% | 12 | 7% | 147 | 88% | 2 | 1% | 0 | 0% | 0 | 0% |
| House break-ins/burglary | 3 | 2% | 4 | 2% | 158 | 95% | 2 | 1% | 0 | 0% | 0 | 0% |
| Vehicle break-ins/theft | 2 | 1% | 2 | 1% | 161 | 96% | 2 | 1% | 0 | 0% | 0 | 0% |
| Road safety | 3 | 2% | 4 | 2% | 158 | 95% | 2 | 1% | 0 | 0% | 0 | 0% |
| Safety of children | 1 | 1% | 1 | 1% | 163 | 98% | 2 | 1% | 0 | 0% | 0 | 0% |
| Safety of other vulnerable groups | 0 | 0% | 0 | 0% | 166 | 99% | 0 | 0% | 1 | 1% | 0 | 0% |
| Total | 83 | | 116 | | 2,926 | | 46 | | 2 | | 0 | |

Table 4.53 – Security and community safety in the past year

| Summary of Negative Responses (Much Worse or Slightly Worse) | Respondents | % |
|--|-------------|-----|
| None | 101 | 60% |
| 1 | 22 | 13% |
| 2 | 15 | 9% |
| 3 | 11 | 7% |
| 4 | 3 | 2% |
| 5+ | 15 | 9% |
| | 166 | |

Table 4.54 – Number of concerns – Security and Community Safety in the past year

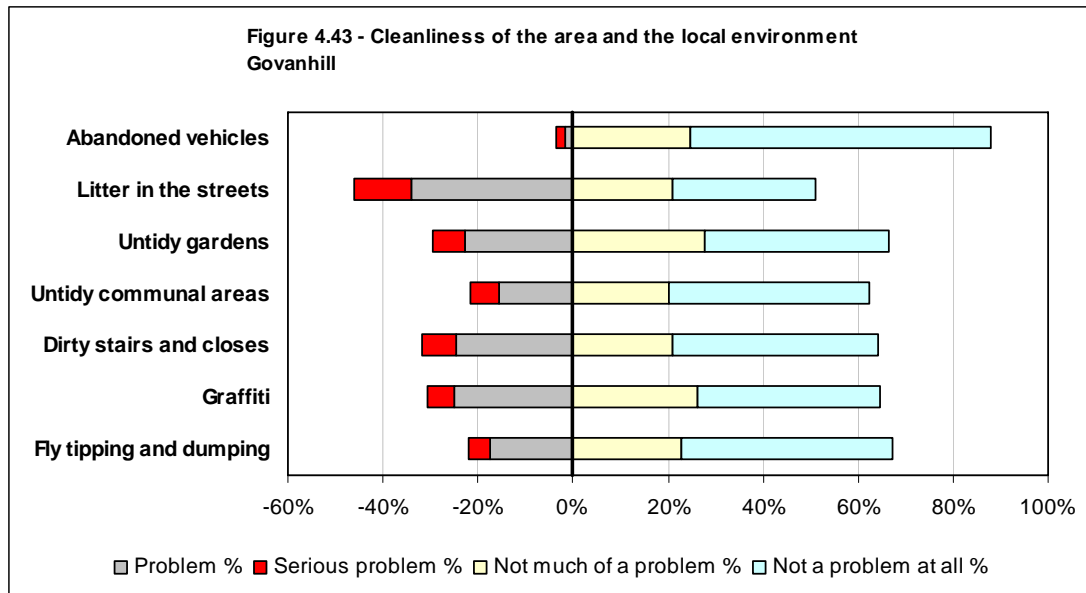

| | Serious problem | | Problem | | Neutral | | Not much of a problem | | Not a problem at all | | Don't know | | Not applicable | |
|-------------------------|-----------------|-----|------------|-----|-----------|----|-----------------------|-----|----------------------|-----|------------|----|----------------|-----|
| | Count | % | Count | % | Count | % | Count | % | Count | % | Count | % | Count | % |
| Abandoned vehicles | 3 | 2% | 3 | 2% | 8 | 5% | 41 | 25% | 106 | 63% | 6 | 4% | 0 | 0% |
| Litter in the streets | 20 | 12% | 57 | 34% | 5 | 3% | 35 | 21% | 50 | 30% | 0 | 0% | 0 | 0% |
| Untidy gardens | 11 | 7% | 38 | 23% | 6 | 4% | 46 | 28% | 65 | 39% | 1 | 1% | 0 | 0% |
| Untidy communal areas | 10 | 6% | 26 | 16% | 7 | 4% | 34 | 20% | 70 | 42% | 3 | 2% | 17 | 10% |
| Dirty stairs and closes | 12 | 7% | 41 | 25% | 4 | 2% | 35 | 21% | 72 | 43% | 0 | 0% | 3 | 2% |
| Graffiti | 9 | 5% | 42 | 25% | 8 | 5% | 44 | 26% | 64 | 38% | 0 | 0% | 0 | 0% |
| Fly tipping and dumping | 8 | 5% | 29 | 17% | 14 | 8% | 38 | 23% | 74 | 44% | 4 | 2% | 0 | 0% |
| Total | 73 | | 236 | | 52 | | 273 | | 501 | | 14 | | 20 | |

Table 4.55 – Issues in the local area

| Number of concerns (Serious problem or problem) | Respondents | % |
|---|-------------|-----|
| None | 69 | 41% |
| 1 | 33 | 20% |
| 2 | 12 | 7% |
| 3 | 10 | 6% |
| 4 | 17 | 10% |
| 5+ | 26 | 16% |
| | 166 | |

Table 4.56 – Number of concerns – Cleanliness and the local environment

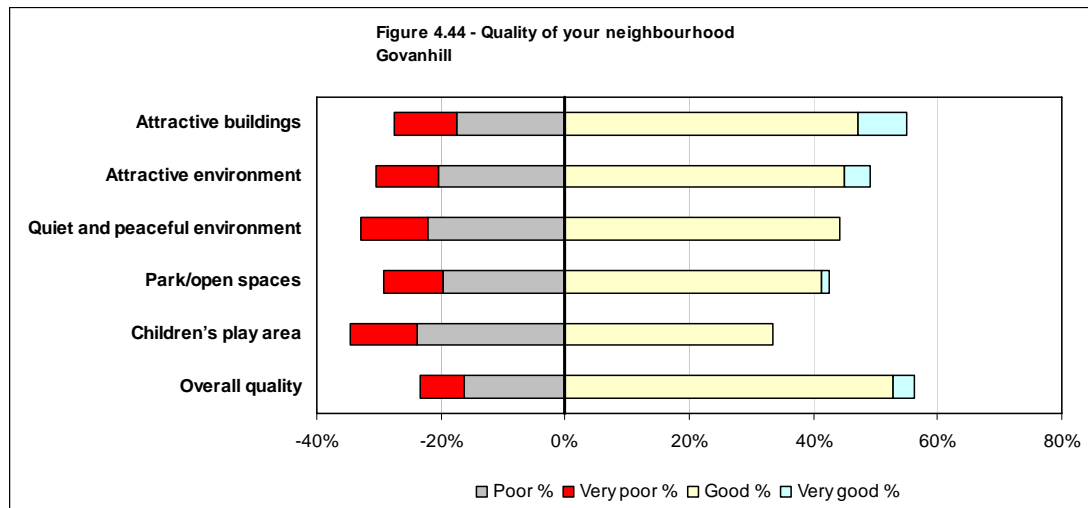

| | Very poor | | Poor | | Neutral | | Good | | Very good | | Don't know | | Not applicable | |
|--------------------------------|-----------|-----|------------|-----|------------|-----|------------|-----|-----------|----|------------|-----|----------------|----|
| | Count | % | Count | % | Count | % | Count | % | Count | % | Count | % | Count | % |
| Attractive buildings | 17 | 10% | 29 | 17% | 29 | 17% | 79 | 47% | 13 | 8% | 0 | 0% | 0 | 0% |
| Attractive environment | 17 | 10% | 34 | 20% | 34 | 20% | 75 | 45% | 7 | 4% | 0 | 0% | 0 | 0% |
| Quiet and peaceful environment | 18 | 11% | 37 | 22% | 38 | 23% | 74 | 44% | 0 | 0% | 0 | 0% | 0 | 0% |
| Park/open spaces | 16 | 10% | 33 | 20% | 46 | 28% | 69 | 41% | 2 | 1% | 1 | 1% | 0 | 0% |
| Children's play area | 18 | 11% | 40 | 24% | 31 | 19% | 56 | 34% | 0 | 0% | 17 | 10% | 5 | 3% |
| Overall quality | 12 | 7% | 27 | 16% | 34 | 20% | 88 | 53% | 6 | 4% | 0 | 0% | 0 | 0% |
| Total | 98 | | 200 | | 212 | | 441 | | 28 | | 18 | | 5 | |

Table 4.57 – Quality of your neighbourhood

| Summary of Negative Responses (Very Poor or Poor) | Respondents | % |
|---|-------------|-----|
| None | 88 | 53% |
| 1 | 20 | 12% |
| 2 | 12 | 7% |
| 3 | 4 | 2% |
| 4 | 5 | 3% |
| 5+ | 38 | 23% |
| | 166 | |

Table 4.58 – Number of concerns – Quality of neighbourhood

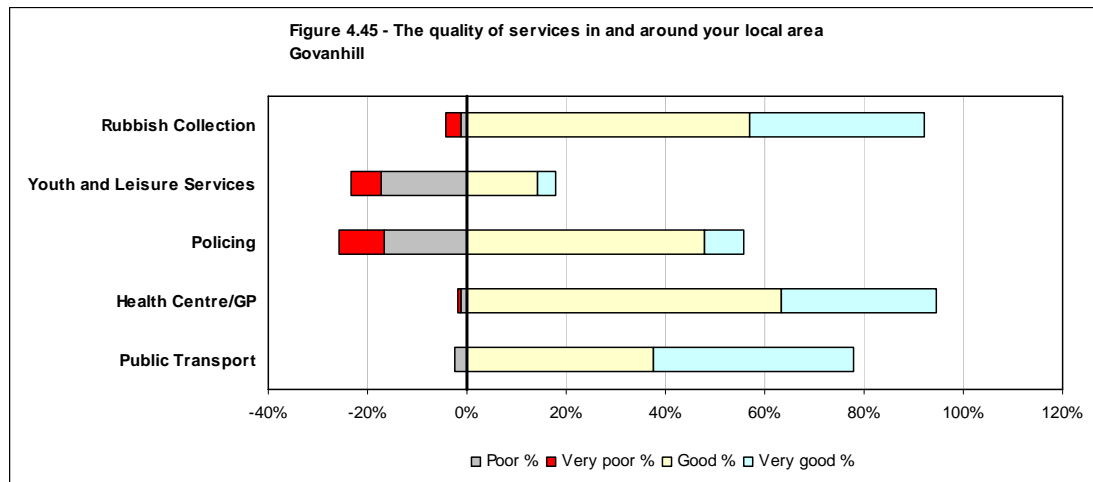

| | Very poor | | Poor | | Neutral | | Good | | Very good | | Don't know | | Not applicable | |
|----------------------------|-----------|----|-----------|-----|-----------|-----|------------|-----|------------|-----|------------|-----|----------------|----|
| | Count | % | Count | % | Count | % | Count | % | Count | % | Count | % | Count | % |
| Rubbish Collection | 5 | 3% | 2 | 1% | 6 | 4% | 95 | 57% | 59 | 35% | 0 | 0% | 0 | 0% |
| Youth and Leisure Services | 10 | 6% | 29 | 17% | 26 | 16% | 24 | 14% | 6 | 4% | 61 | 37% | 11 | 7% |
| Policing | 15 | 9% | 28 | 17% | 25 | 15% | 80 | 48% | 13 | 8% | 6 | 4% | 0 | 0% |
| Health Centre/GP | 1 | 1% | 2 | 1% | 3 | 2% | 106 | 63% | 52 | 31% | 0 | 0% | 3 | 2% |
| Public Transport | 0 | 0% | 4 | 2% | 9 | 5% | 63 | 38% | 67 | 40% | 18 | 11% | 6 | 4% |
| Total | 31 | | 65 | | 69 | | 368 | | 197 | | 85 | | 20 | |

Table 4.59 – The quality of services in and around your local area

| Number of concerns (Very Poor or Poor) | Respondents | % |
|--|-------------|-----|
| None | 101 | 60% |
| 1 | 38 | 23% |
| 2 | 26 | 16% |
| 3 | 2 | 1% |
| 4 | 0 | 0% |
| 5+ | 0 | 0% |
| | 166 | |

Table 4.60 – Number of concerns – Quality of services

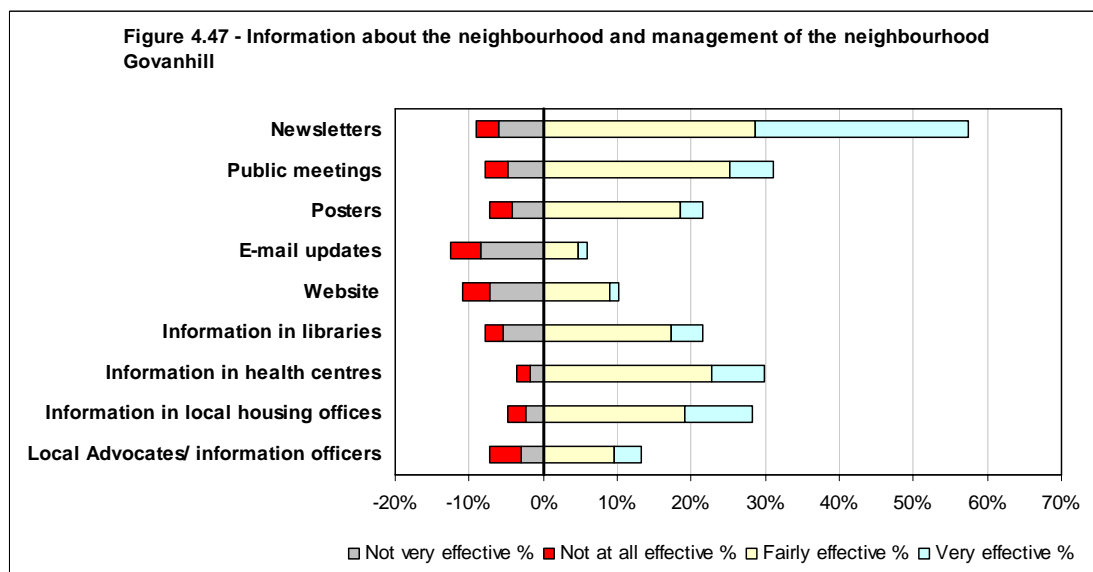
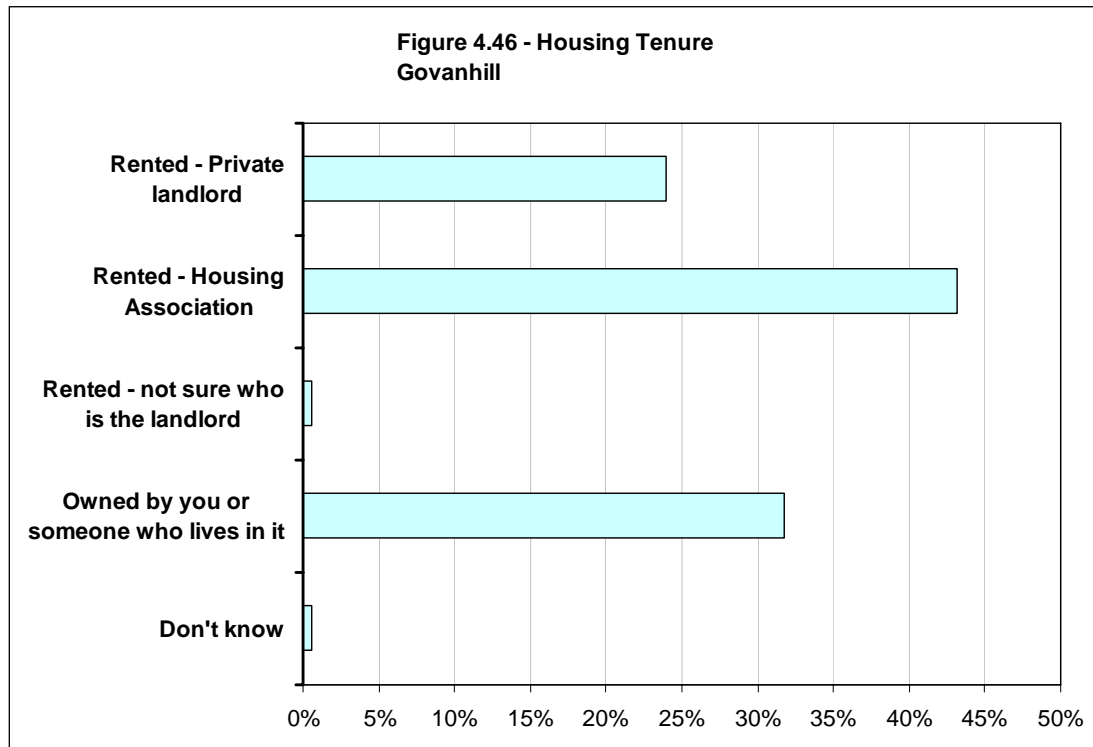

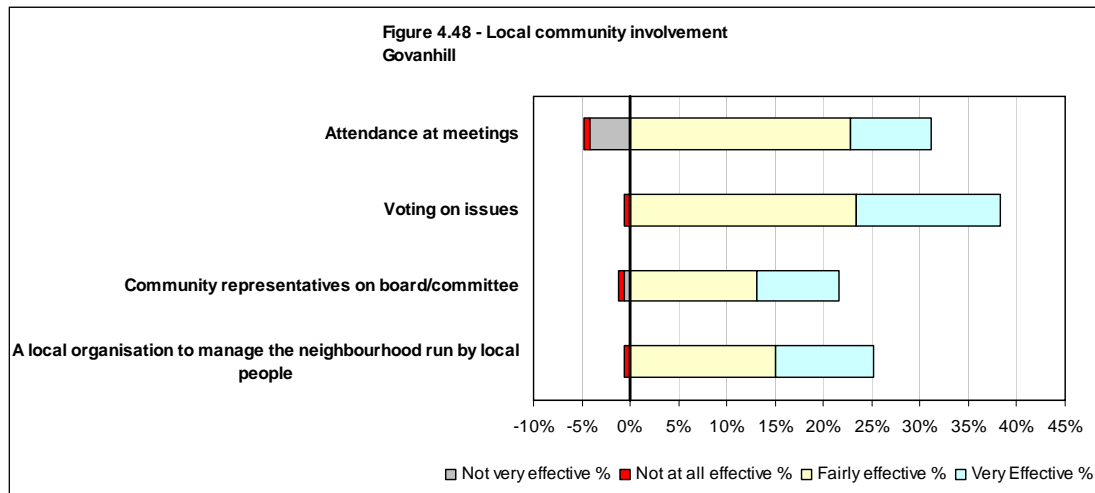

5. Study Findings – Other

- 5.1 This chapter of the report analyses the study findings by the key demographics of tenure and age group. It identifies which issues are of the greatest priority to residents in each of these key demographics and which are the most popular methods for involving local residents.
- 5.2 There are some substantial differences between demographics that therefore have a direct influence on the results for neighbourhoods and for the entire survey area.

Housing Tenure

- 5.3 The key issues have been broken down by tenure into residents in housing association properties, private rented and owner-occupiers. These three categories have then been compared to each other and against the entire survey.

Security and Community Safety

- 5.4 The findings in Chapter 3 show that the top issues of concern for security and community safety across the area as a whole were youth disorder, street drinking, drug dealing, drug, alcohol and substance abuse, damage to property, damage and vehicle theft, vandalism and graffiti, problems with dogs, road safety and the safety of children.
- 5.5 Road safety was a problem for people living in all tenures. It was the most serious problem for people living in owner-occupied accommodation and the third most serious issue for people renting from a housing association. For people renting privately road safety was the fourth most important issue in their area.
- 5.6 Problems with youth disorder were the main problem for people living in housing association properties and for those renting privately. The issue was also the second most serious issue for people living in owner-occupied housing.

- 5.7 Vandalism and problems with dogs were each considered to be a 'problem' or a 'serious problem' by a greater percentage of owner occupiers than those in private rented or housing association housing properties. Owner occupiers were also more concerned about the safety of children than those living in other tenures.

Cleansing and Environment

- 5.8 Across the Pollokshields / Southside Central LCPP area litter in the streets was considered the main cleansing and environment issue. This was followed by vandalism and graffiti, fly tipping, untidy gardens and untidy communal areas. Residents were least concerned about abandoned vehicles.
- 5.9 Litter in the street was the biggest problem for people living in all tenures. However the issue was more of a concern for people living in private rented accommodation with a much higher proportion of people reporting this as a problem.
- 5.10 The problem of fly tipping was one of the main issues for people living in owner occupied and private rented accommodation but was less of an issue for housing association tenants. Concern about untidy communal areas was most common among housing association and private renting tenants. While owner-occupiers were more concerned about graffiti in their local area.

Tenure by neighbourhood

- 5.11 The highest rate of social renting was in the Greater Gorbals area where 73 per cent of survey respondents live in housing association properties. Social renting was also high in Toryglen (50%) and Govanhill (43%).
- 5.12 Owner-occupation was most common in Pollokshields West where 78 per cent of respondents lived in this type of accommodation. 72 per cent of respondents in Shawlands / Strathbungo live in owner-occupied housing.
- 5.13 Private renting was most common in Govanhill where 24 per cent of respondents live in this tenure. There was also a comparatively large private

rented sector in Shawlands / Strathbungo (19%) and Pollokshields East (15%) and Pollokshields East (13%).

Involving local people

- 5.14 Across all three tenures providing information in newsletters was considered the most effective way of keeping local people informed. Providing information through local health centres was most popular among those living in housing association properties and private rented properties. Residents living in owner-occupied accommodation were more likely to support the use of libraries than housing association or private renting residents.
- 5.15 In terms of community involvement housing association residents and owner occupiers were more sceptical than other respondents about the value of attending meetings. Respondents living in either housing association or owner-occupied accommodation were more supportive of the idea of voting on issues, while private tenants preferred a local organisation to manage the neighbourhood that was run by local people.

Age

- 5.16 For the purposes of comparison, residents have been divided into three groups according to age; under thirty, below retirement age (under 60 for women, under 65 for men); and retirement age. These groups have then been contrasted with regards to key issues.

Security and Community Safety

- 5.17 Across age groups there was no significant difference in the issues that were identified as problems in relation to security and community safety. However people of retirement age were generally less likely to say that issues were a problem than the younger age groups.
- 5.18 Road safety was the biggest area of concern for respondents from all age groups.
- 5.19 While all age groups identified youth disorder as an issue in their area, the two younger groups (and particularly under 30s) were more likely to state that street drinking, drug dealing and drug / alcohol / substance abuse were

problems. People below retirement age were also more likely to think that vandalism and graffiti were problems.

- 5.20 Respondents from all age groups were concerned about problems with dogs—and felt that this was the problem that had got worse in their area in the past year.

Cleansing and Environment

- 5.21 The different age groups had similar views on the cleanliness of their local area although those over retirement age were less likely to think that graffiti was a problem than the younger groups. 'Litter in the street' was the top issue for the under 30s.
- 5.22 Younger people were more likely to be concerned about 'fly tipping' and 'untidy communal areas' than people of retirement age perhaps reflecting the tendency for younger people to live in flats.

Age by neighbourhood

- 5.23 The neighbourhood with the largest proportion of people aged under thirty was Pollokshields East with 40 per cent of respondents in this group. There were also higher levels of people under thirty in Shawlands / Strathbungo (30%).
- 5.24 Toryglen had the oldest age profile with the smallest proportion of under 30s (13%) and highest proportion of people of retirement age (35%).

Involving local people

- 5.25 Newsletters, information in health centres and information in local libraries were the three most highly rated methods of informing local people across all three age groups. There was more support for the use of local advocates/information officers among people of retirement age than the younger groups.
- 5.26 The two younger age groups (and particularly the under 30s) were more positive than those of retirement age about the use of email updates and a

website to keep the community informed – reflecting higher levels of IT literacy.

- 5.27 Across all age groups the respondents were negative about the effectiveness of attending meetings. While people of all ages felt that 'voting on issues' was the most effective way to involve the community.

Housing Association

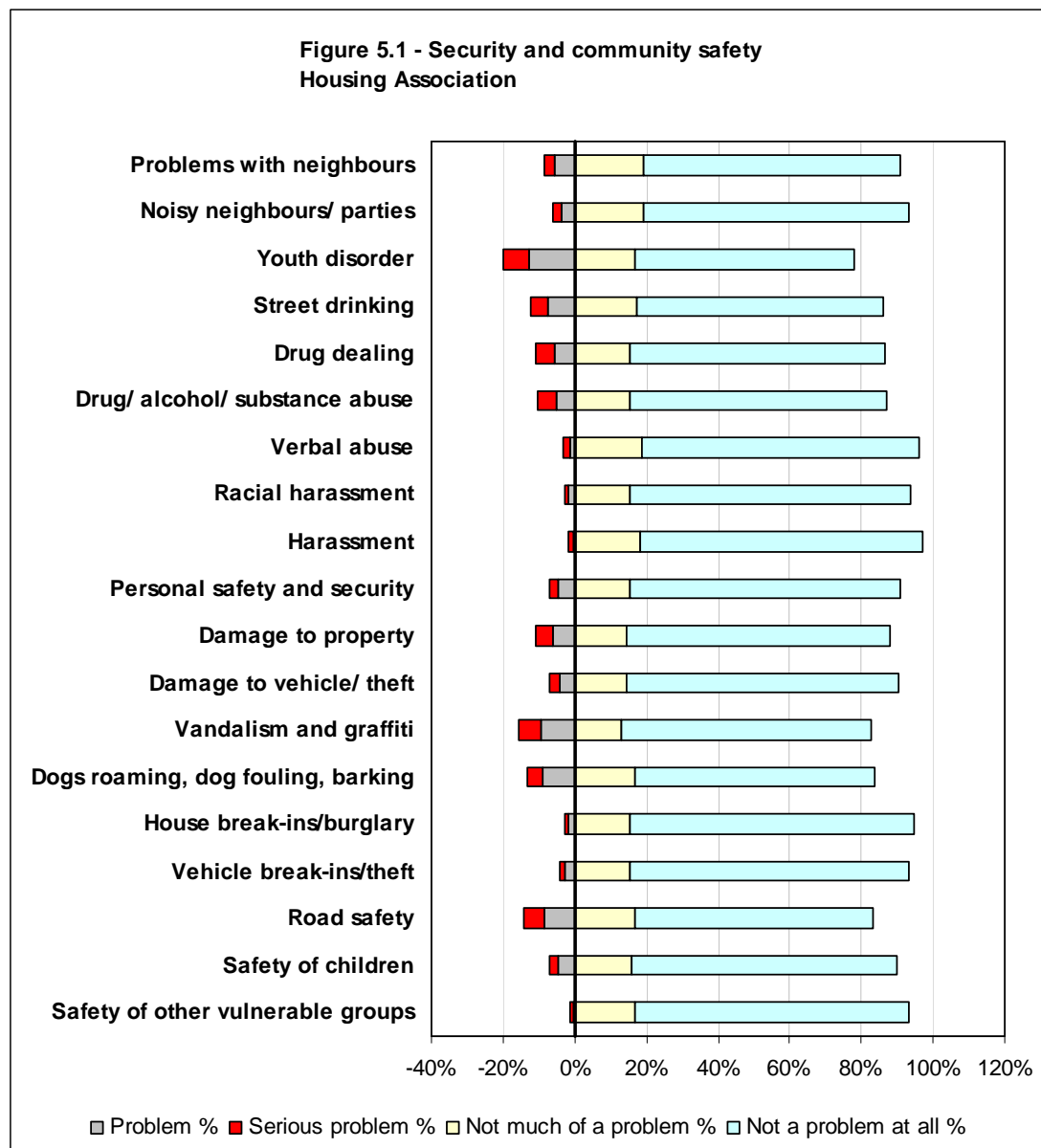

| | Serious problem | | Problem | | Neutral | | Not much of a problem | | Not a problem at all | | Don't know | |
|------------------------------------|-----------------|----|------------|-----|-----------|----|-----------------------|-----|----------------------|-----|------------|----|
| | Count | % | Count | % | Count | % | Count | % | Count | % | Count | % |
| Problems with neighbours? | 10 | 3% | 19 | 5% | 1 | 0% | 67 | 19% | 250 | 72% | 1 | 0% |
| Noisy neighbours / parties | 8 | 2% | 13 | 4% | 1 | 0% | 67 | 19% | 258 | 74% | 1 | 0% |
| Youth disorder | 24 | 7% | 45 | 13% | 6 | 2% | 58 | 17% | 214 | 61% | 1 | 0% |
| Street drinking | 17 | 5% | 26 | 7% | 4 | 1% | 60 | 17% | 240 | 69% | 1 | 0% |
| Drug dealing | 18 | 5% | 19 | 5% | 4 | 1% | 53 | 15% | 248 | 71% | 6 | 2% |
| Drug/ alcohol/ substance abuse | 18 | 5% | 18 | 5% | 4 | 1% | 54 | 16% | 249 | 72% | 5 | 1% |
| Verbal abuse | 6 | 2% | 5 | 1% | 2 | 1% | 65 | 19% | 269 | 77% | 1 | 0% |
| Racial harassment | 4 | 1% | 6 | 2% | 4 | 1% | 53 | 15% | 274 | 79% | 7 | 2% |
| Harassment | 6 | 2% | 1 | 0% | 1 | 0% | 63 | 18% | 274 | 79% | 3 | 1% |
| Personal safety and security | 8 | 2% | 17 | 5% | 5 | 1% | 54 | 16% | 263 | 76% | 1 | 0% |
| Damage to property | 17 | 5% | 21 | 6% | 1 | 0% | 51 | 15% | 256 | 74% | 2 | 1% |
| Damage to vehicle/ theft | 9 | 3% | 15 | 4% | 5 | 1% | 51 | 15% | 263 | 76% | 5 | 1% |
| Vandalism and graffiti | 23 | 7% | 32 | 9% | 4 | 1% | 45 | 13% | 243 | 70% | 1 | 0% |
| Dogs roaming, dog fouling, barking | 15 | 4% | 31 | 9% | 9 | 3% | 58 | 17% | 234 | 67% | 1 | 0% |
| House break-ins/burglary | 2 | 1% | 7 | 2% | 6 | 2% | 54 | 16% | 276 | 79% | 3 | 1% |
| Vehicle break-ins/theft | 4 | 1% | 10 | 3% | 6 | 2% | 54 | 16% | 270 | 78% | 4 | 1% |
| Road safety | 19 | 5% | 30 | 9% | 8 | 2% | 58 | 17% | 232 | 67% | 1 | 0% |
| Safety of children | 9 | 3% | 16 | 5% | 8 | 2% | 55 | 16% | 258 | 74% | 2 | 1% |
| Safety of other vulnerable groups | 3 | 1% | 1 | 0% | 12 | 3% | 59 | 17% | 265 | 76% | 8 | 2% |
| Total | 220 | | 332 | | 91 | | 1,079 | | 4,836 | | 54 | |

Table 5.1 – Security and Community Safety – Housing Association

| Number of concerns (Serious problem or problem) | Respondents | % |
|---|-------------|-----|
| None | 187 | 54% |
| 1 | 51 | 15% |
| 2 | 34 | 10% |
| 3 | 21 | 6% |
| 4 | 14 | 4% |
| 5+ | 41 | 12% |
| | 348 | |

Table 5.2 – Number of concerns – Security and Community Safety – Housing Association

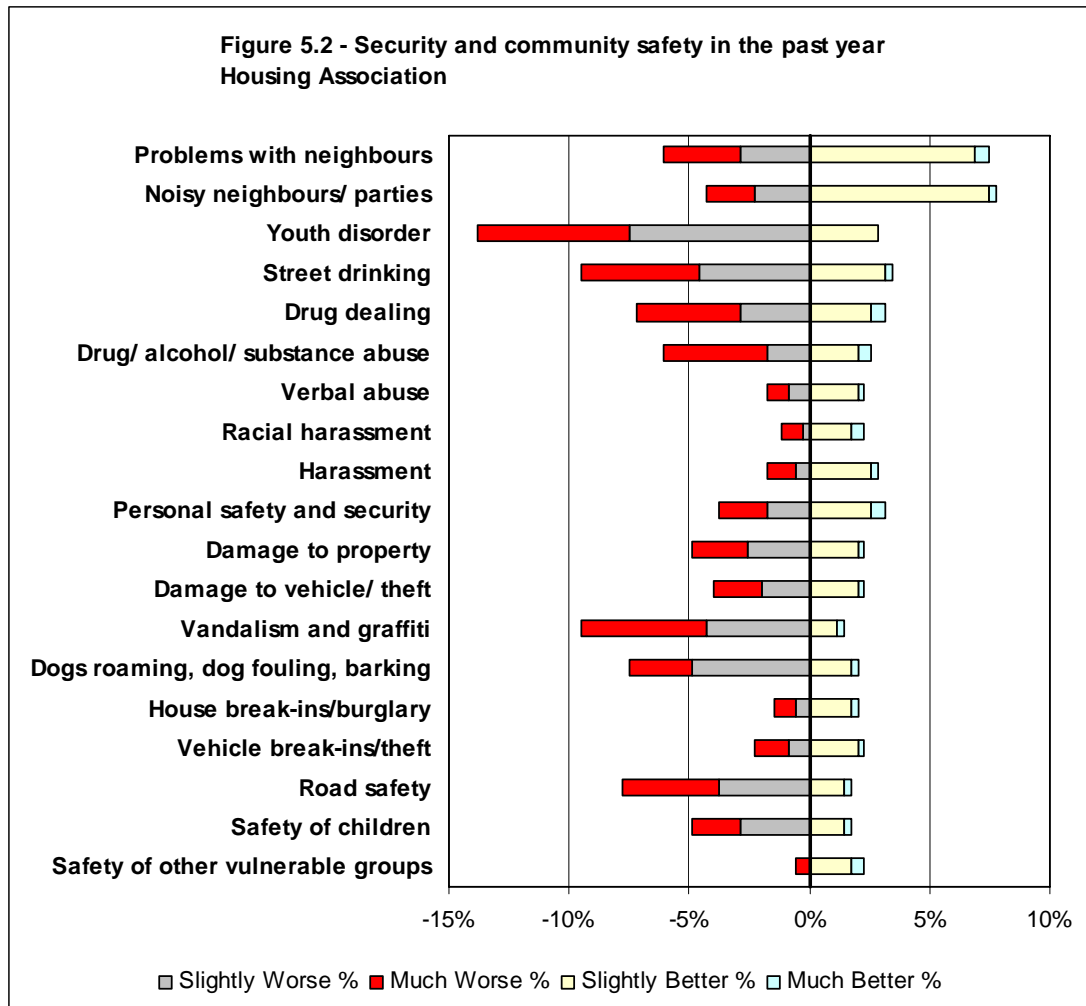

| | Much Worse | | Slightly Worse | | Same | | Slight Better | | Much Better | | Don't Know | |
|------------------------------------|------------|----|----------------|----|--------------|-----|---------------|----|-------------|----|------------|----|
| | Count | % | Count | % | Count | % | Count | % | Count | % | Count | % |
| Problems with neighbours | 11 | 3% | 10 | 3% | 301 | 86% | 24 | 7% | 2 | 1% | 0 | 0% |
| Noisy neighbours/ parties | 7 | 2% | 8 | 2% | 306 | 88% | 26 | 7% | 1 | 0% | 0 | 0% |
| Youth disorder | 22 | 6% | 26 | 7% | 290 | 83% | 10 | 3% | 0 | 0% | 0 | 0% |
| Street drinking | 17 | 5% | 16 | 5% | 303 | 87% | 11 | 3% | 1 | 0% | 0 | 0% |
| Drug dealing | 15 | 4% | 10 | 3% | 312 | 90% | 9 | 3% | 2 | 1% | 0 | 0% |
| Drug/ alcohol/ substance abuse | 15 | 4% | 6 | 2% | 318 | 91% | 7 | 2% | 2 | 1% | 0 | 0% |
| Verbal abuse | 3 | 1% | 3 | 1% | 334 | 96% | 7 | 2% | 1 | 0% | 0 | 0% |
| Racial harassment | 3 | 1% | 1 | 0% | 336 | 97% | 6 | 2% | 2 | 1% | 0 | 0% |
| Harassment | 4 | 1% | 2 | 1% | 332 | 95% | 9 | 3% | 1 | 0% | 0 | 0% |
| Personal safety and security | 7 | 2% | 6 | 2% | 324 | 93% | 9 | 3% | 2 | 1% | 0 | 0% |
| Damage to property | 8 | 2% | 9 | 3% | 323 | 93% | 7 | 2% | 1 | 0% | 0 | 0% |
| Damage to vehicle/ theft | 7 | 2% | 7 | 2% | 326 | 94% | 7 | 2% | 1 | 0% | 0 | 0% |
| Vandalism and graffiti | 18 | 5% | 15 | 4% | 310 | 89% | 4 | 1% | 1 | 0% | 0 | 0% |
| Dogs roaming, dog fouling, barking | 9 | 3% | 17 | 5% | 315 | 91% | 6 | 2% | 1 | 0% | 0 | 0% |
| House break-ins/burglary | 3 | 1% | 2 | 1% | 336 | 97% | 6 | 2% | 1 | 0% | 0 | 0% |
| Vehicle break-ins/theft | 5 | 1% | 3 | 1% | 332 | 95% | 7 | 2% | 1 | 0% | 0 | 0% |
| Road safety | 14 | 4% | 13 | 4% | 315 | 91% | 5 | 1% | 1 | 0% | 0 | 0% |
| Safety of children | 7 | 2% | 10 | 3% | 325 | 93% | 5 | 1% | 1 | 0% | 0 | 0% |
| Safety of other vulnerable groups | 2 | 1% | 0 | 0% | 338 | 97% | 6 | 2% | 2 | 1% | 0 | 0% |
| Total | 177 | | 164 | | 6,076 | | 171 | | 24 | | 0 | |

Table 5.3 – Security and Community Safety in the past year – Housing Association

| Number of concerns (Slightly or much worse) | Respondents | % |
|---|-------------|-----|
| None | 234 | 67% |
| 1 | 46 | 13% |
| 2 | 22 | 6% |
| 3 | 18 | 5% |
| 4 | 5 | 1% |
| 5+ | 23 | 7% |
| | 348 | |

Table 5.4 – Number of concerns - Security and Community Safety in the past year – Housing Association

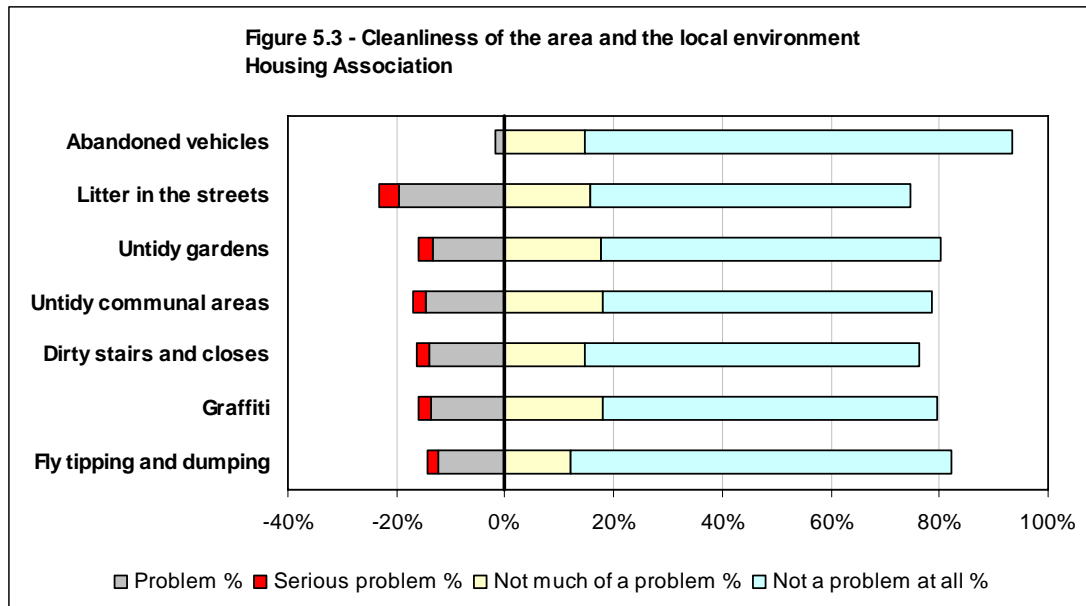

| | Serious problem | | Problem | | Neutral | | Not much of a problem | | Not a problem at all | | Don't know | | Not applicable | |
|-------------------------|-----------------|----|------------|-----|-----------|----|-----------------------|-----|----------------------|-----|------------|----|----------------|----|
| | Count | % | Count | % | Count | % | Count | % | Count | % | Count | % | Count | % |
| Abandoned vehicles | 0 | 0% | 6 | 2% | 7 | 2% | 51 | 15% | 274 | 79% | 10 | 3% | 0 | 0% |
| Litter in the streets | 13 | 4% | 68 | 20% | 7 | 2% | 55 | 16% | 205 | 59% | 0 | 0% | 0 | 0% |
| Untidy gardens | 9 | 3% | 46 | 13% | 14 | 4% | 61 | 18% | 218 | 63% | 0 | 0% | 0 | 0% |
| Untidy communal areas | 8 | 2% | 51 | 15% | 15 | 4% | 62 | 18% | 212 | 61% | 0 | 0% | 0 | 0% |
| Dirty stairs and closes | 8 | 2% | 49 | 14% | 16 | 5% | 51 | 15% | 215 | 62% | 3 | 1% | 6 | 2% |
| Graffiti | 7 | 2% | 48 | 14% | 14 | 4% | 63 | 18% | 214 | 61% | 2 | 1% | 0 | 0% |
| Fly tipping and dumping | 7 | 2% | 43 | 12% | 8 | 2% | 42 | 12% | 244 | 70% | 4 | 1% | 0 | 0% |
| Total | 52 | | 311 | | 81 | | 385 | | 1582 | | 19 | | 6 | |

Table 5.5 – Issues in the local area – Housing Association

| Number of concerns (Serious problem or problem) | Respondents | % |
|---|-------------|-----|
| None | 218 | 63% |
| 1 | 64 | 18% |
| 2 | 49 | 14% |
| 3 | 13 | 4% |
| 4 | 3 | 1% |
| 5+ | 1 | 0% |
| | 348 | |

Table 5.6 – Number of concerns – Cleanliness of area and local environment – Housing Association

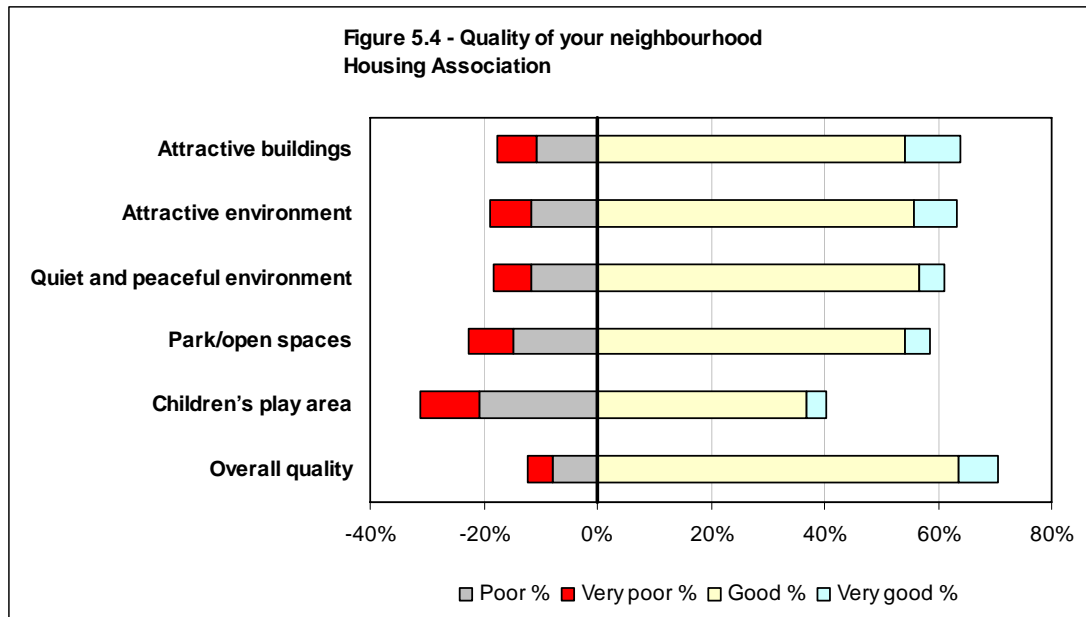

| | Very poor | | Poor | | Neutral | | Good | | Very good | | Don't know | | Not applicable | |
|--------------------------------|------------|-----|------------|-----|------------|-----|--------------|-----|------------|----|------------|----|----------------|----|
| | Count | % | Count | % | Count | % | Count | % | Count | % | Count | % | Count | % |
| Attractive buildings | 24 | 7% | 37 | 11% | 65 | 19% | 189 | 54% | 33 | 9% | 0 | 0% | 0 | 0% |
| Attractive environment | 25 | 7% | 41 | 12% | 62 | 18% | 194 | 56% | 26 | 7% | 0 | 0% | 0 | 0% |
| Quiet and peaceful environment | 23 | 7% | 41 | 12% | 71 | 20% | 197 | 57% | 16 | 5% | 0 | 0% | 0 | 0% |
| Park/open spaces | 27 | 8% | 52 | 15% | 63 | 18% | 188 | 54% | 16 | 5% | 2 | 1% | 0 | 0% |
| Children's play area | 36 | 10% | 72 | 21% | 68 | 20% | 128 | 37% | 12 | 3% | 26 | 7% | 6 | 2% |
| Overall quality | 16 | 5% | 27 | 8% | 59 | 17% | 221 | 64% | 24 | 7% | 1 | 0% | 0 | 0% |
| Total | 151 | | 270 | | 388 | | 1,117 | | 127 | | 29 | | 6 | |

Table 5.7 – Quality of your neighbourhood – Housing Association

| Number of concerns (Very poor or poor) | Respondents | % |
|--|-------------|-----|
| None | 221 | 64% |
| 1 | 34 | 10% |
| 2 | 27 | 8% |
| 3 | 9 | 3% |
| 4 | 15 | 4% |
| 5+ | 42 | 12% |
| | 348 | |

Table 5.8 – Number of concerns – Quality of neighbourhood – Housing Association

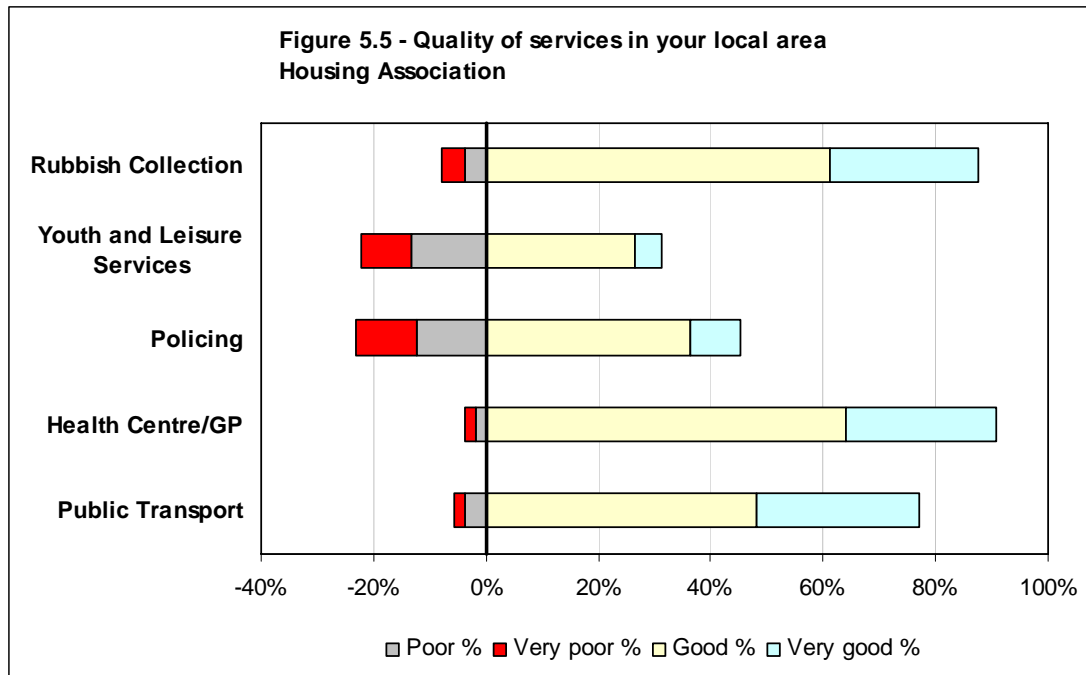

| | Very poor | | Poor | | Neutral | | Good | | Very good | | Don't know | | Not applicable | |
|----------------------------|-----------|-----|------------|-----|------------|-----|------------|-----|------------|-----|------------|-----|----------------|----|
| | Count | % | Count | % | Count | % | Count | % | Count | % | Count | % | Count | % |
| Rubbish Collection | 14 | 4% | 13 | 4% | 13 | 4% | 213 | 61% | 92 | 26% | 3 | 1% | 0 | 0% |
| Youth and Leisure Services | 31 | 9% | 46 | 13% | 41 | 12% | 92 | 26% | 17 | 5% | 106 | 30% | 15 | 4% |
| Policing | 38 | 11% | 43 | 12% | 59 | 17% | 127 | 36% | 30 | 9% | 49 | 14% | 2 | 1% |
| Health Centre/GP | 7 | 2% | 6 | 2% | 12 | 3% | 223 | 64% | 93 | 27% | 7 | 2% | 0 | 0% |
| Public Transport | 7 | 2% | 13 | 4% | 24 | 7% | 168 | 48% | 100 | 29% | 25 | 7% | 11 | 3% |
| Total | 97 | | 121 | | 149 | | 823 | | 332 | | 190 | | 28 | |

Table 5.9 – The quality of services in and around your local area – Housing Association

| Number of concerns (Very poor or poor) | Respondents | % |
|--|-------------|-----|
| None | 218 | 63% |
| 1 | 64 | 18% |
| 2 | 49 | 14% |
| 3 | 13 | 4% |
| 4 | 3 | 1% |
| 5+ | 1 | 0% |
| | 348 | |

Table 5.10 – Number of concerns – Quality of services – Housing Association

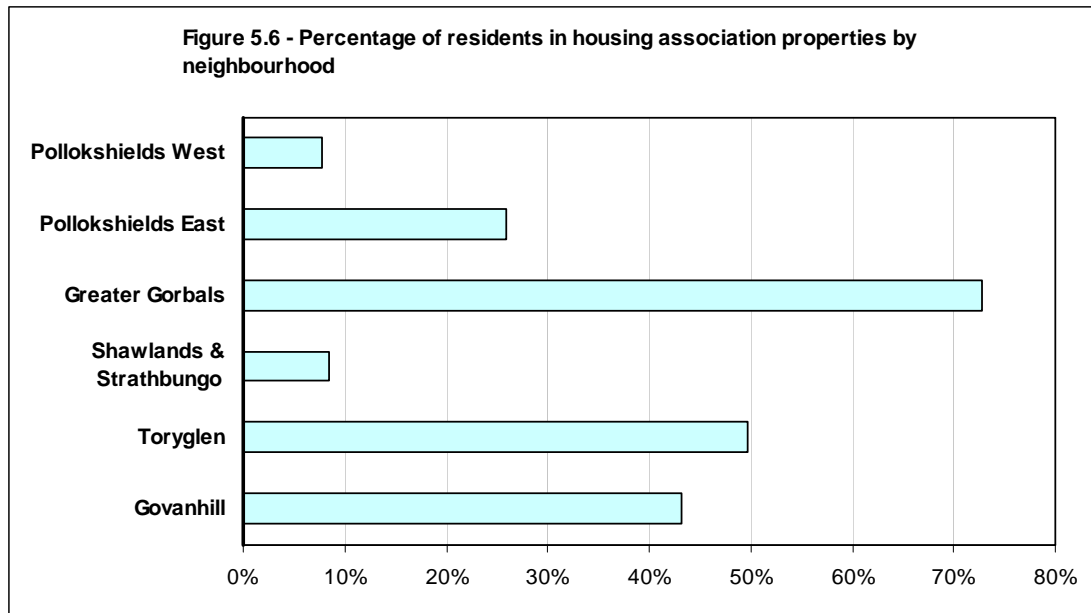

**Figure 5.7 - Information about the neighbourhood and the management of the neighbourhood
Housing Association**

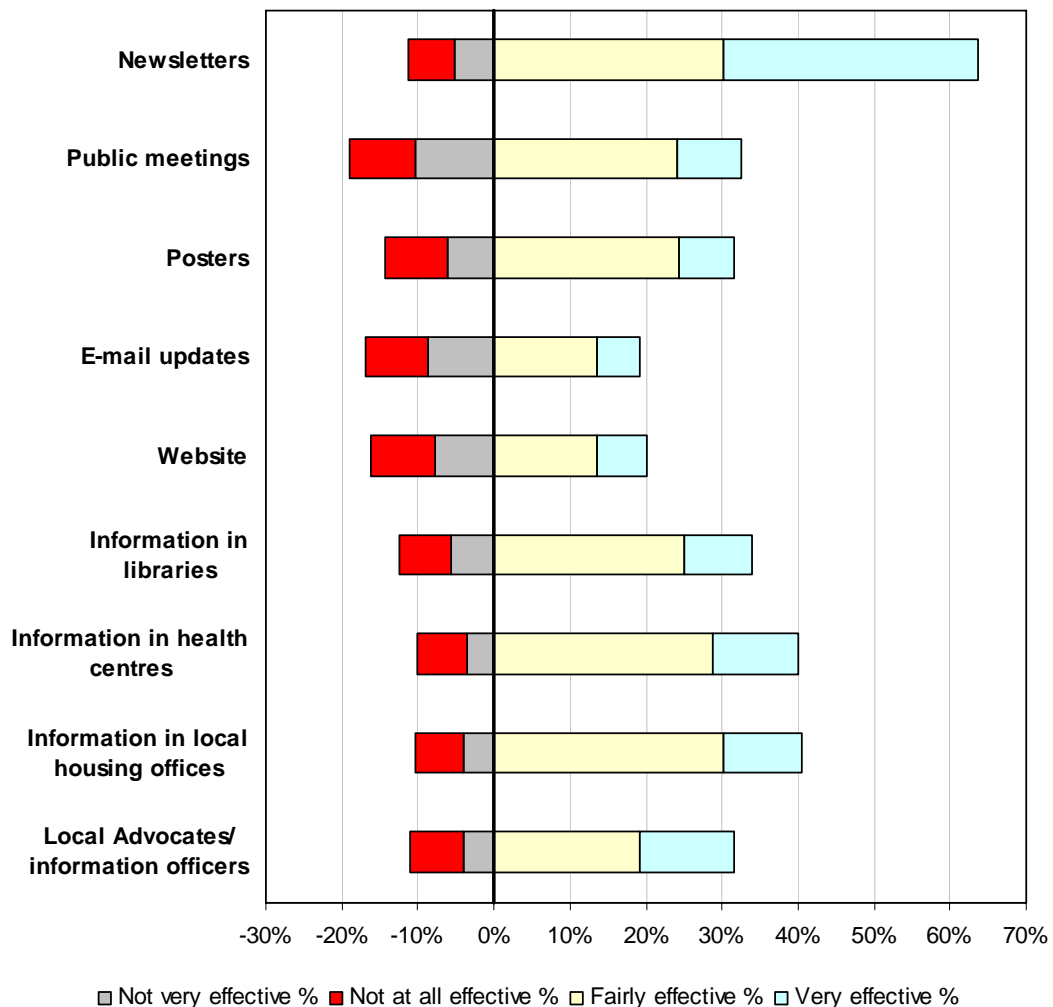

**Figure 5.8 - Local community involvement
Housing Association**

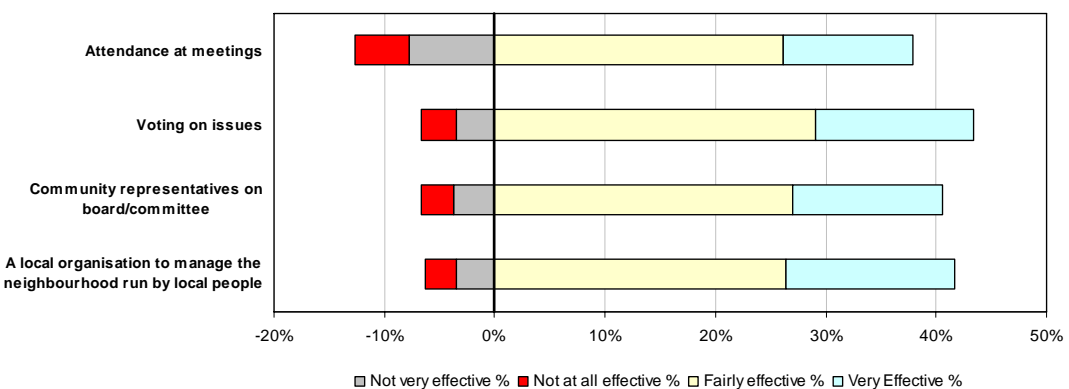

Private rented

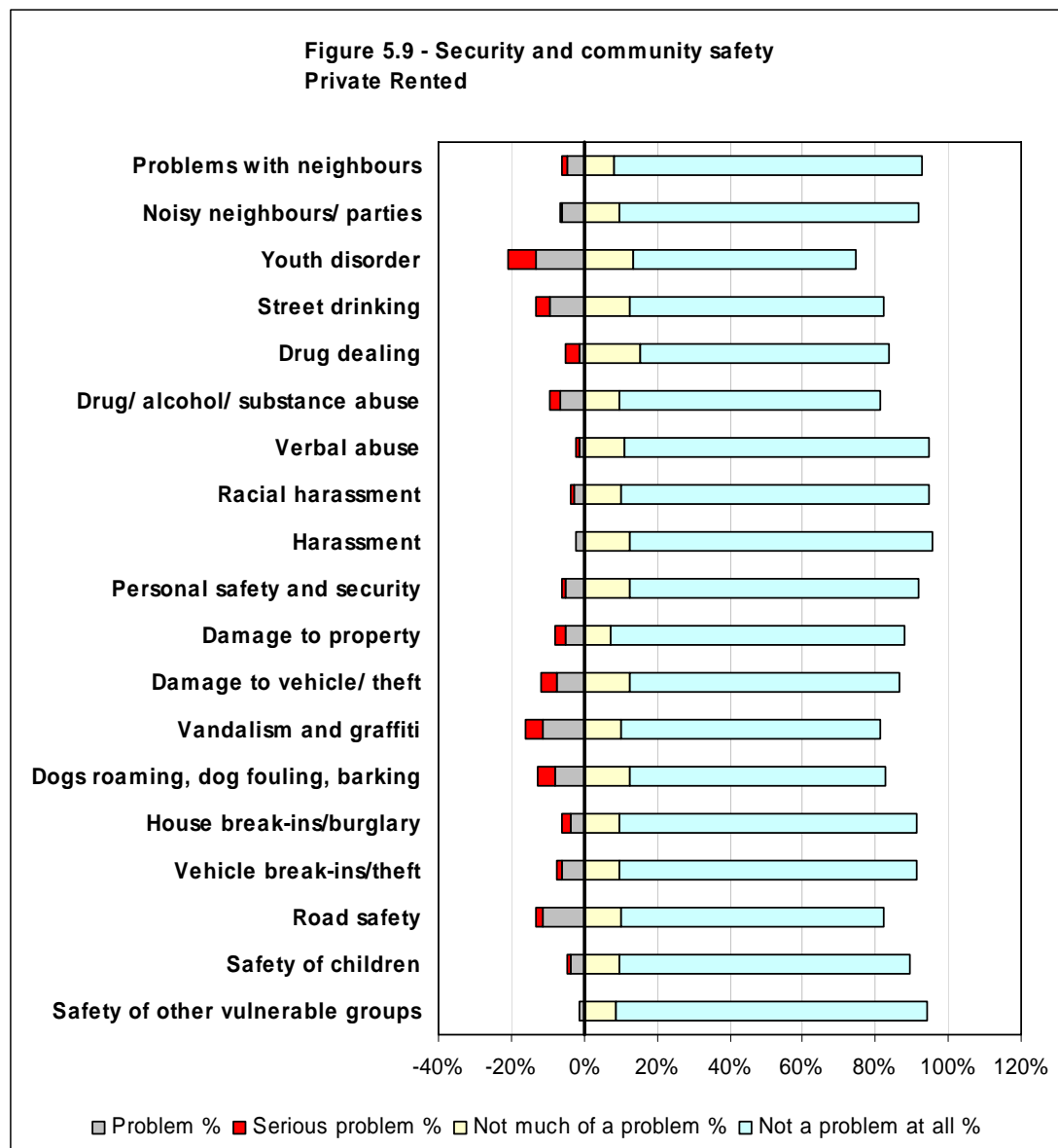

| | Serious problem | | Problem | | Neutral | | Not much of a problem | | Not a problem at all | | Don't know | |
|------------------------------------|-----------------|----|------------|-----|-----------|----|-----------------------|-----|----------------------|-----|------------|----|
| | Count | % | Count | % | Count | % | Count | % | Count | % | Count | % |
| Problems with neighbours | 2 | 1% | 6 | 4% | 2 | 1% | 11 | 8% | 114 | 84% | 0 | 0% |
| Noisy neighbours/parties | 1 | 1% | 8 | 6% | 2 | 1% | 13 | 10% | 111 | 82% | 0 | 0% |
| Youth disorder | 10 | 7% | 18 | 13% | 6 | 4% | 18 | 13% | 83 | 61% | 0 | 0% |
| Street drinking | 5 | 4% | 13 | 10% | 5 | 4% | 17 | 13% | 94 | 70% | 1 | 1% |
| Drug dealing | 5 | 4% | 2 | 1% | 8 | 6% | 21 | 16% | 92 | 68% | 7 | 5% |
| Drug/ alcohol/ substance abuse | 4 | 3% | 9 | 7% | 6 | 4% | 13 | 10% | 97 | 72% | 6 | 4% |
| Verbal abuse | 1 | 1% | 2 | 1% | 3 | 2% | 15 | 11% | 113 | 84% | 1 | 1% |
| Racial harassment | 1 | 1% | 4 | 3% | 1 | 1% | 14 | 10% | 114 | 84% | 1 | 1% |
| Harassment | 0 | 0% | 3 | 2% | 2 | 1% | 17 | 13% | 112 | 83% | 1 | 1% |
| Personal safety and security | 1 | 1% | 7 | 5% | 3 | 2% | 17 | 13% | 107 | 79% | 0 | 0% |
| Damage to property | 4 | 3% | 7 | 5% | 3 | 2% | 10 | 7% | 109 | 81% | 2 | 1% |
| Damage to vehicle/theft | 6 | 4% | 10 | 7% | 2 | 1% | 17 | 13% | 100 | 74% | 0 | 0% |
| Vandalism and graffiti | 7 | 5% | 15 | 11% | 2 | 1% | 14 | 10% | 96 | 71% | 1 | 1% |
| Dogs roaming, dog fouling, barking | 6 | 4% | 11 | 8% | 4 | 3% | 17 | 13% | 95 | 70% | 2 | 1% |
| House break-ins/burglary | 3 | 2% | 5 | 4% | 3 | 2% | 13 | 10% | 110 | 81% | 1 | 1% |
| Vehicle break-ins/theft | 2 | 1% | 8 | 6% | 1 | 1% | 13 | 10% | 110 | 81% | 1 | 1% |
| Road safety | 3 | 2% | 15 | 11% | 6 | 4% | 14 | 10% | 97 | 72% | 0 | 0% |
| Safety of children | 1 | 1% | 5 | 4% | 7 | 5% | 13 | 10% | 108 | 80% | 1 | 1% |
| Safety of other vulnerable groups | 0 | 0% | 2 | 1% | 4 | 3% | 12 | 9% | 115 | 85% | 2 | 1% |
| Total | 62 | | 150 | | 70 | | 279 | | 1,977 | | 27 | |

Table 5.11 – Security and Community Safety – Private Rented

| Number of concerns (Serious problem or problem) | Respondents | % |
|---|-------------|-----|
| None | 69 | 51% |
| 1 | 16 | 12% |
| 2 | 14 | 10% |
| 3 | 13 | 10% |
| 4 | 6 | 4% |
| 5+ | 17 | 13% |
| | 135 | |

Table 5.12 – Number of concerns – Security and Community Safety – Private Rented

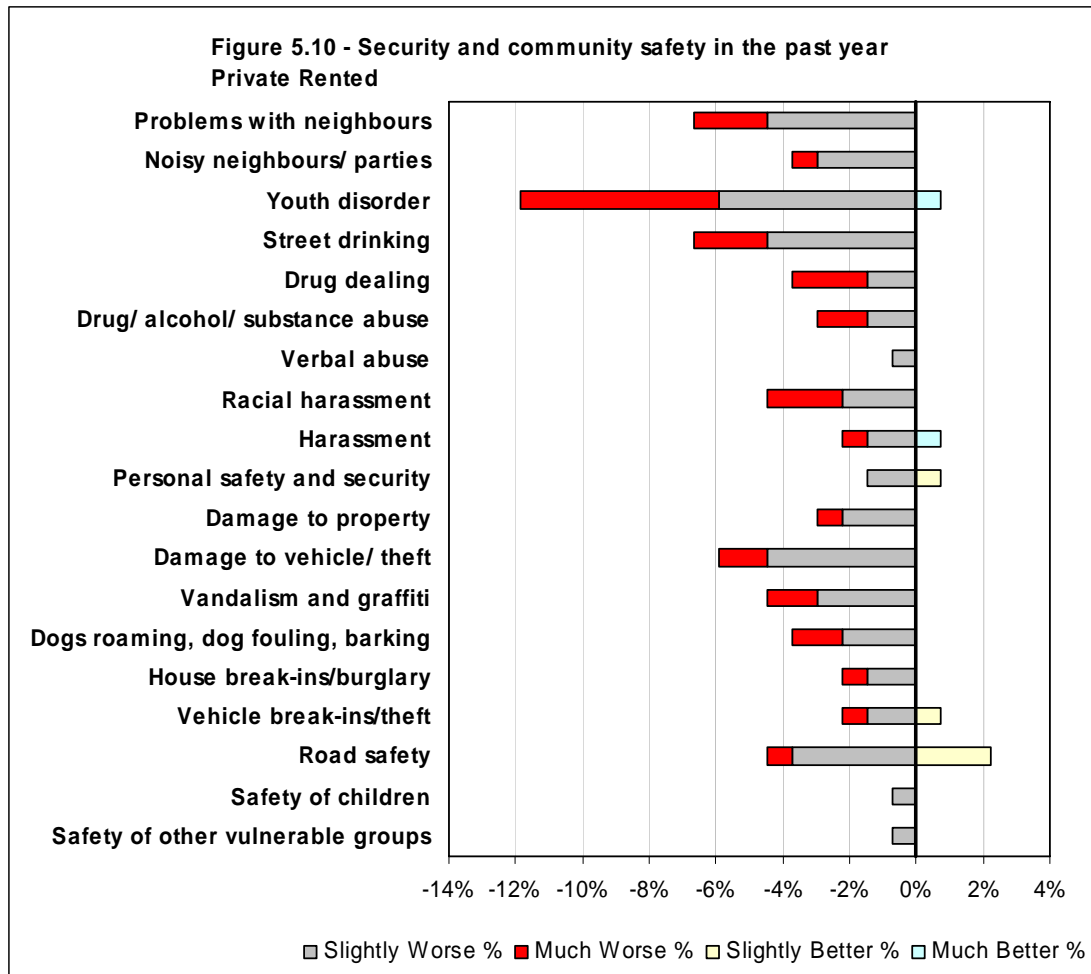

| | Much Worse | | Slightly Worse | | Same | | Slight Better | | Much Better | | Don't Know | |
|------------------------------------|------------|----|----------------|----|--------------|-----|---------------|----|-------------|----|------------|----|
| | Count | % | Count | % | Count | % | Count | % | Count | % | Count | % |
| Problems with neighbours | 3 | 2% | 6 | 4% | 126 | 93% | 0 | 0% | 0 | 0% | 0 | 0% |
| Noisy neighbours / parties | 1 | 1% | 4 | 3% | 130 | 96% | 0 | 0% | 0 | 0% | 0 | 0% |
| Youth disorder | 8 | 6% | 8 | 6% | 118 | 87% | 0 | 0% | 1 | 1% | 0 | 0% |
| Street drinking | 3 | 2% | 6 | 4% | 126 | 93% | 0 | 0% | 0 | 0% | 0 | 0% |
| Drug dealing | 3 | 2% | 2 | 1% | 130 | 96% | 0 | 0% | 0 | 0% | 0 | 0% |
| Drug/ alcohol/ substance abuse | 2 | 1% | 2 | 1% | 131 | 97% | 0 | 0% | 0 | 0% | 0 | 0% |
| Verbal abuse | 0 | 0% | 1 | 1% | 134 | 99% | 0 | 0% | 0 | 0% | 0 | 0% |
| Racial harassment | 3 | 2% | 3 | 2% | 129 | 96% | 0 | 0% | 0 | 0% | 0 | 0% |
| Harassment | 1 | 1% | 2 | 1% | 131 | 97% | 0 | 0% | 1 | 1% | 0 | 0% |
| Personal safety and security | 0 | 0% | 2 | 1% | 132 | 98% | 1 | 1% | 0 | 0% | 0 | 0% |
| Damage to property | 1 | 1% | 3 | 2% | 131 | 97% | 0 | 0% | 0 | 0% | 0 | 0% |
| Damage to vehicle/ theft | 2 | 1% | 6 | 4% | 127 | 94% | 0 | 0% | 0 | 0% | 0 | 0% |
| Vandalism and graffiti | 2 | 1% | 4 | 3% | 129 | 96% | 0 | 0% | 0 | 0% | 0 | 0% |
| Dogs roaming, dog fouling, barking | 2 | 1% | 3 | 2% | 130 | 96% | 0 | 0% | 0 | 0% | 0 | 0% |
| House break-ins/burglary | 1 | 1% | 2 | 1% | 132 | 98% | 0 | 0% | 0 | 0% | 0 | 0% |
| Vehicle break-ins/theft | 1 | 1% | 2 | 1% | 131 | 97% | 1 | 1% | 0 | 0% | 0 | 0% |
| Road safety | 1 | 1% | 5 | 4% | 126 | 93% | 3 | 2% | 0 | 0% | 0 | 0% |
| Safety of children | 0 | 0% | 1 | 1% | 134 | 99% | 0 | 0% | 0 | 0% | 0 | 0% |
| Safety of other vulnerable groups | 0 | 0% | 1 | 1% | 134 | 99% | 0 | 0% | 0 | 0% | 0 | 0% |
| Total | 34 | | 63 | | 2,461 | | 5 | | 2 | | 0 | |

Table 5.13 – Security and Community Safety in the past year – Private Rented

| Number of concerns (Slightly or much worse) | Respondents | % |
|---|-------------|-----|
| None | 102 | 76% |
| 1 | 11 | 8% |
| 2 | 9 | 7% |
| 3 | 4 | 3% |
| 4 | 6 | 4% |
| 5+ | 3 | 2% |
| | 135 | |

Table 5.14 – Number of concerns – Security and Community Safety in the past year – Private Rented

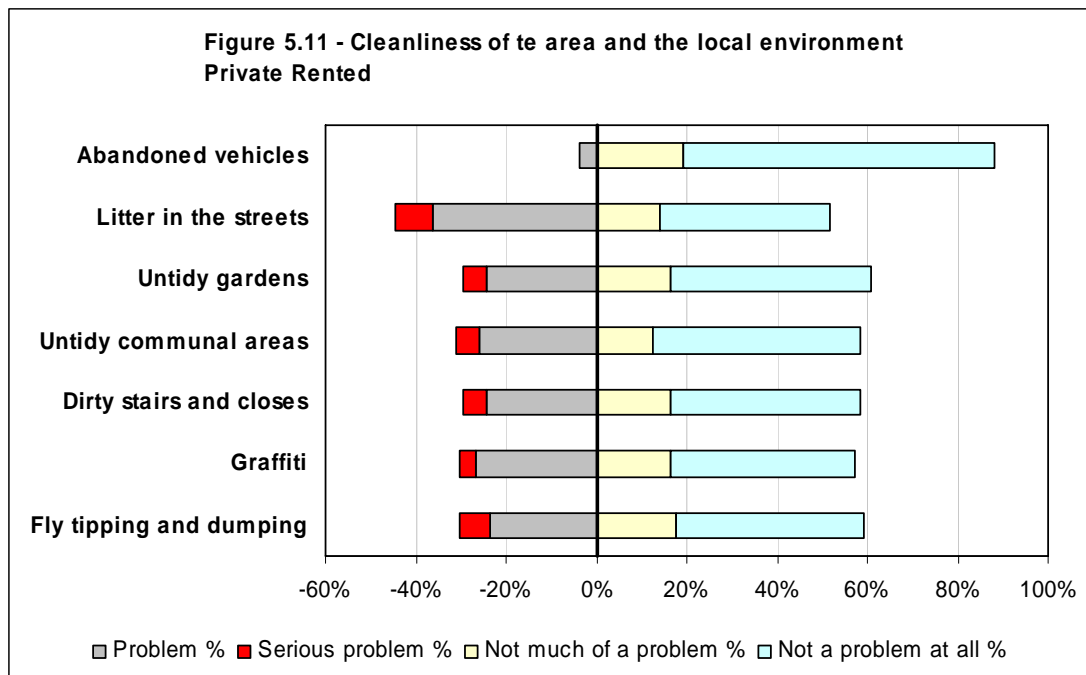

| | Serious problem | | Problem | | Neutral | | Not much of a problem | | Not a problem at all | | Don't know | | Not applicable | |
|-------------------------|-----------------|----|------------|-----|-----------|-----|-----------------------|-----|----------------------|-----|------------|----|----------------|----|
| | Count | % | Count | % | Count | % | Count | % | Count | % | Count | % | Count | % |
| Abandoned vehicles | 0 | 0% | 5 | 4% | 7 | 5% | 26 | 19% | 93 | 69% | 4 | 3% | 0 | 0% |
| Litter in the streets | 11 | 8% | 49 | 36% | 4 | 3% | 19 | 14% | 51 | 38% | 1 | 1% | 0 | 0% |
| Untidy gardens | 7 | 5% | 33 | 24% | 9 | 7% | 22 | 16% | 60 | 44% | 2 | 1% | 2 | 1% |
| Untidy communal areas | 7 | 5% | 35 | 26% | 10 | 7% | 17 | 13% | 62 | 46% | 4 | 3% | 0 | 0% |
| Dirty stairs and closes | 7 | 5% | 33 | 24% | 12 | 9% | 22 | 16% | 57 | 42% | 1 | 1% | 3 | 2% |
| Graffiti | 5 | 4% | 36 | 27% | 15 | 11% | 22 | 16% | 55 | 41% | 2 | 1% | 0 | 0% |
| Fly tipping and dumping | 9 | 7% | 32 | 24% | 11 | 8% | 24 | 18% | 56 | 41% | 3 | 2% | 0 | 0% |
| Total | 46 | | 223 | | 68 | | 152 | | 434 | | 17 | | 5 | |

Table 5.15 – Issues in the local area – Private Rented

| Summary of Negative Responses (Serious Problem or Problem) | Respondents | % |
|--|-------------|-----|
| None | 52 | 39% |
| 1 | 21 | 16% |
| 2 | 12 | 9% |
| 3 | 18 | 13% |
| 4 | 7 | 5% |
| 5+ | 25 | 19% |
| | 135 | |

Table 5.16 – Number of concerns – Cleanliness of area and local environment – Private Rented



| | Very poor | | Poor | | Neutral | | Good | | Very good | | Don't know | | Not applicable | |
|--------------------------------|-----------|-----|------------|-----|------------|-----|------------|-----|-----------|----|------------|----|----------------|----|
| | Count | % | Count | % | Count | % | Count | % | Count | % | Count | % | Count | % |
| Attractive buildings | 11 | 8% | 21 | 16% | 34 | 25% | 64 | 47% | 5 | 4% | 0 | 0% | 0 | 0% |
| Attractive environment | 9 | 7% | 21 | 16% | 41 | 30% | 59 | 44% | 5 | 4% | 0 | 0% | 0 | 0% |
| Quiet and peaceful environment | 14 | 10% | 32 | 24% | 36 | 27% | 47 | 35% | 6 | 4% | 0 | 0% | 0 | 0% |
| Park/open spaces | 10 | 7% | 19 | 14% | 42 | 31% | 56 | 41% | 6 | 4% | 2 | 1% | 0 | 0% |
| Children's play area | 18 | 13% | 35 | 26% | 27 | 20% | 42 | 31% | 4 | 3% | 8 | 6% | 1 | 1% |
| Overall quality | 8 | 6% | 16 | 12% | 44 | 33% | 62 | 46% | 5 | 4% | 0 | 0% | 0 | 0% |
| Total | 70 | | 144 | | 224 | | 330 | | 31 | | 10 | | 1 | |

Table 5.17 – Quality of your neighbourhood – Private Rented

| Summary of Negative Responses (Very Poor or Poor) | Respondents | % |
|---|-------------|-----|
| None | 66 | 49% |
| 1 | 22 | 16% |
| 2 | 11 | 8% |
| 3 | 9 | 7% |
| 4 | 8 | 6% |
| 5+ | 19 | 14% |
| | 135 | |

Table 5.18 – Number of concerns – Quality of neighbourhood – Private Rented

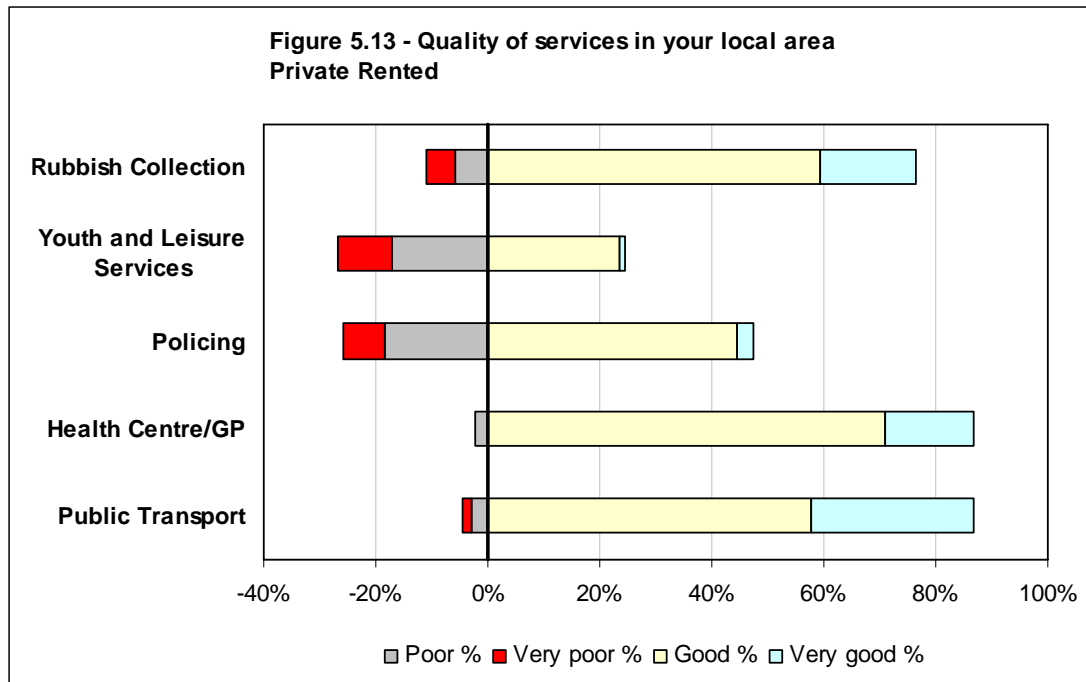

| | Very poor | | Poor | | Neutral | | Good | | Very good | | Don't know | | Not applicable | |
|----------------------------|-----------|-----|-----------|-----|-----------|-----|------------|-----|-----------|-----|------------|-----|----------------|----|
| | Count | % | Count | % | Count | % | Count | % | Count | % | Count | % | Count | % |
| Rubbish Collection | 7 | 5% | 8 | 6% | 15 | 11% | 80 | 59% | 23 | 17% | 2 | 1% | 0 | 0% |
| Youth and Leisure Services | 13 | 10% | 23 | 17% | 20 | 15% | 32 | 24% | 1 | 1% | 41 | 30% | 5 | 4% |
| Policing | 10 | 7% | 25 | 19% | 25 | 19% | 60 | 44% | 4 | 3% | 11 | 8% | 0 | 0% |
| Health Centre/GP | 0 | 0% | 3 | 2% | 7 | 5% | 96 | 71% | 21 | 16% | 7 | 5% | 1 | 1% |
| Public Transport | 2 | 1% | 4 | 3% | 7 | 5% | 78 | 58% | 39 | 29% | 3 | 2% | 2 | 1% |
| Total | 32 | | 63 | | 74 | | 346 | | 88 | | 64 | | 8 | |

Table 5.19 – The quality of services in and around your local area – Private Rented

| Summary of Negative Responses (Very Poor or Poor) | Respondents | % |
|---|-------------|-----|
| None | 75 | 56% |
| 1 | 31 | 23% |
| 2 | 24 | 18% |
| 3 | 4 | 3% |
| 4 | 1 | 1% |
| 5+ | 0 | 0% |
| | 135 | |

Table 5.20 – Number of concerns – Quality of services – Private Rented

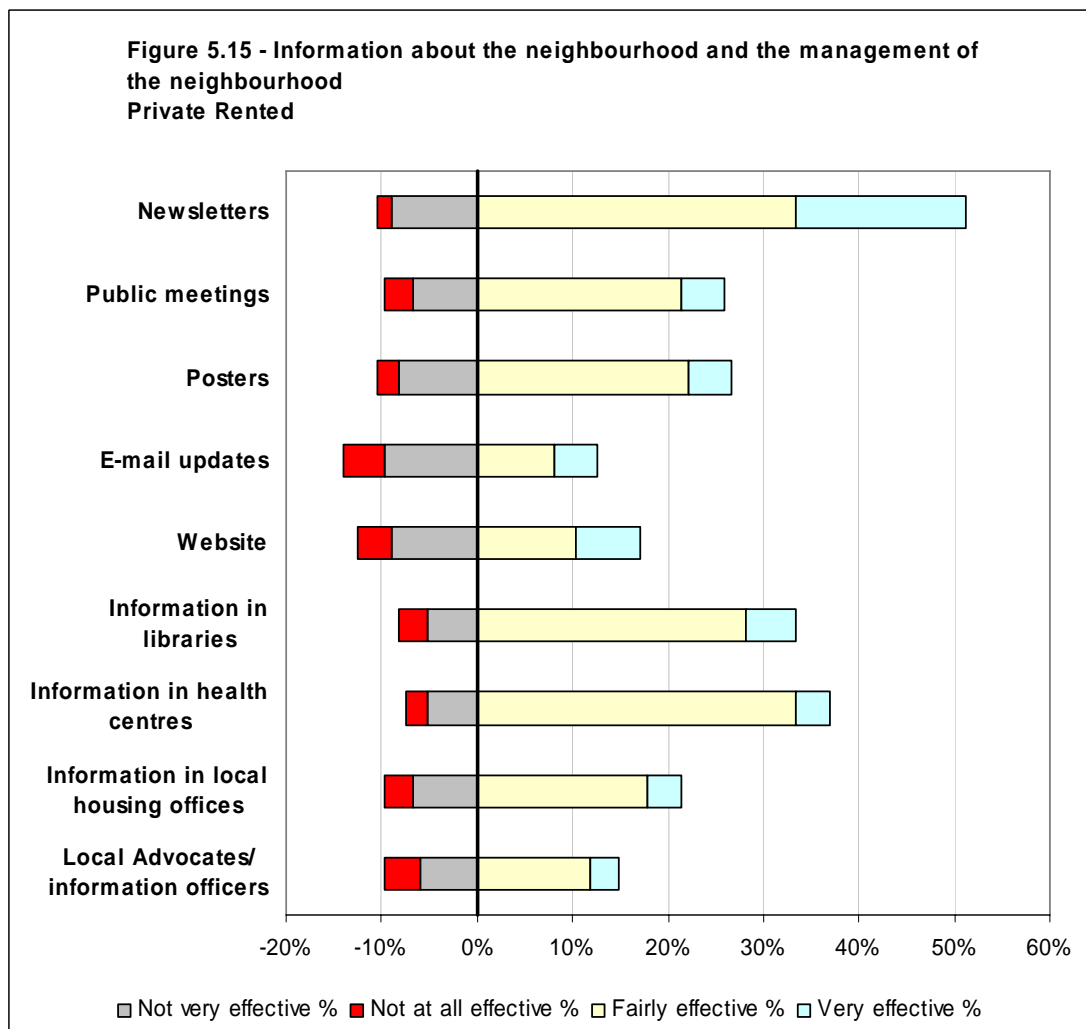
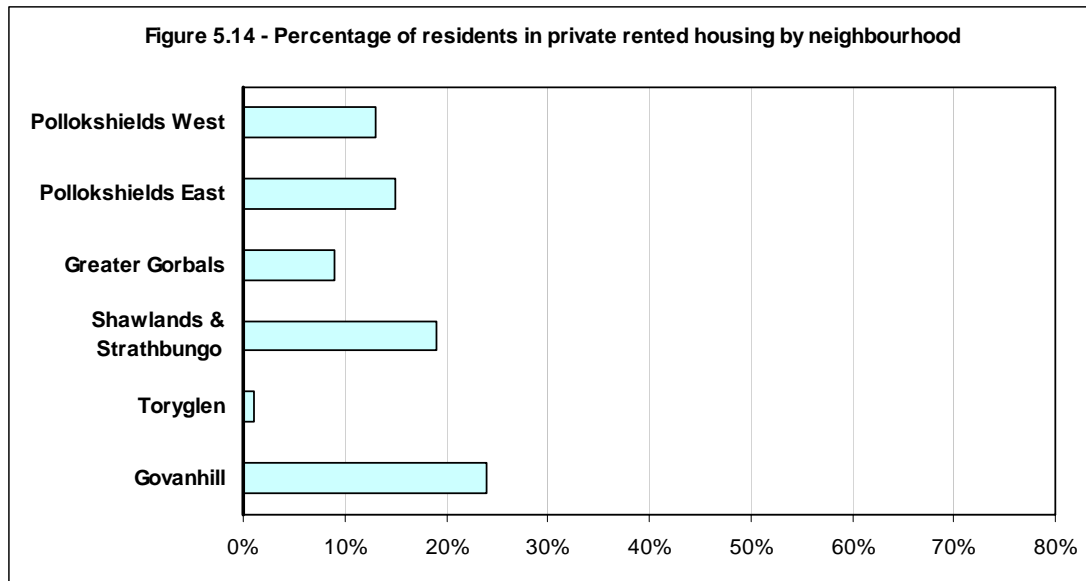

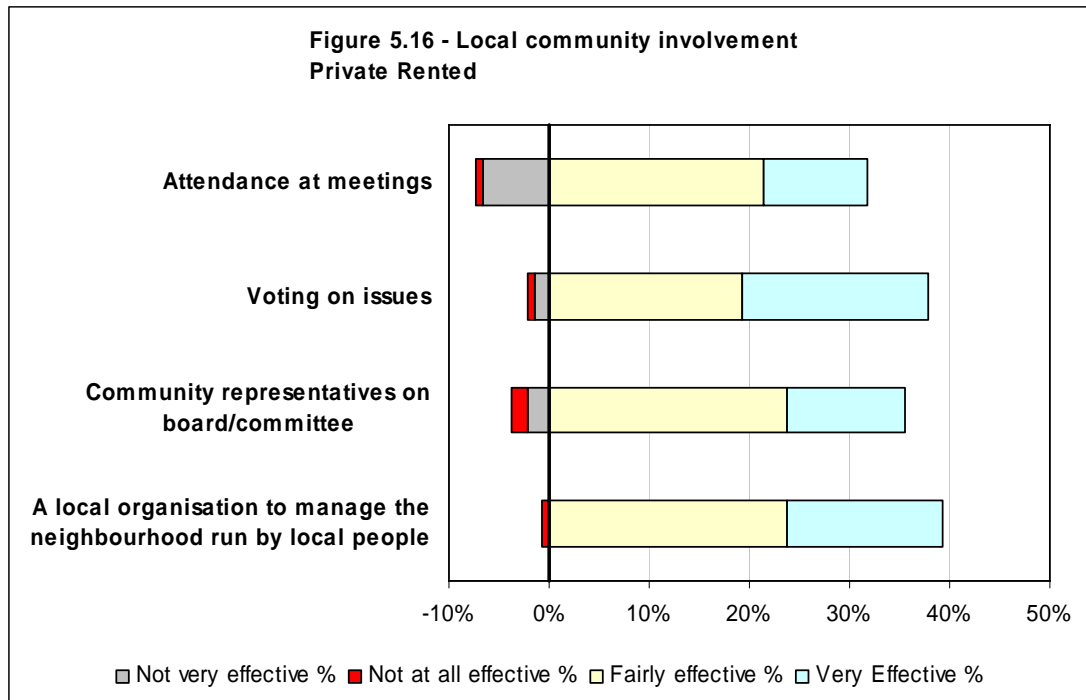

Owner occupied

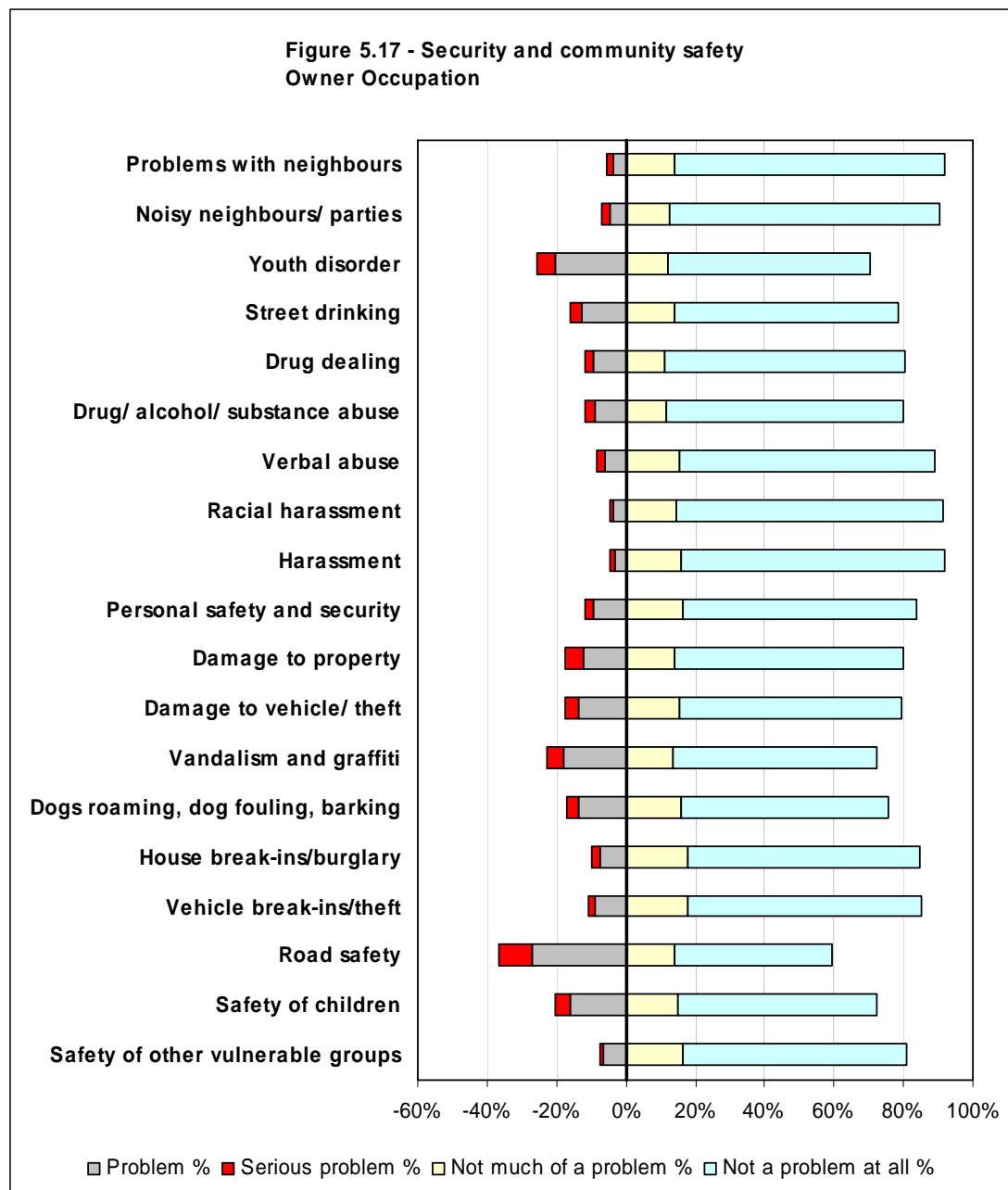

| | Serious problem | | Problem | | Neutral | | Not much of a problem | | Not a problem at all | | Don't know | |
|------------------------------------|-----------------|----|--------------|-----|------------|----|-----------------------|-----|----------------------|-----|------------|----|
| | Count | % | Count | % | Count | % | Count | % | Count | % | Count | % |
| Problems with neighbours | 9 | 2% | 19 | 4% | 8 | 2% | 72 | 14% | 398 | 78% | 5 | 1% |
| Noisy neighbours/ parties | 12 | 2% | 24 | 5% | 7 | 1% | 65 | 13% | 398 | 78% | 5 | 1% |
| Youth disorder | 27 | 5% | 103 | 20% | 19 | 4% | 63 | 12% | 296 | 58% | 3 | 1% |
| Street drinking | 17 | 3% | 64 | 13% | 21 | 4% | 71 | 14% | 331 | 65% | 7 | 1% |
| Drug dealing | 13 | 3% | 47 | 9% | 23 | 5% | 56 | 11% | 355 | 69% | 17 | 3% |
| Drug/ alcohol/ substance abuse | 14 | 3% | 46 | 9% | 22 | 4% | 60 | 12% | 348 | 68% | 21 | 4% |
| Verbal abuse | 12 | 2% | 32 | 6% | 8 | 2% | 80 | 16% | 374 | 73% | 5 | 1% |
| Racial harassment | 5 | 1% | 18 | 4% | 12 | 2% | 73 | 14% | 395 | 77% | 8 | 2% |
| Harassment | 8 | 2% | 16 | 3% | 12 | 2% | 82 | 16% | 387 | 76% | 6 | 1% |
| Personal safety and security | 12 | 2% | 48 | 9% | 18 | 4% | 85 | 17% | 343 | 67% | 5 | 1% |
| Damage to property | 28 | 5% | 62 | 12% | 8 | 2% | 72 | 14% | 337 | 66% | 4 | 1% |
| Damage to vehicle/ theft | 20 | 4% | 70 | 14% | 9 | 2% | 80 | 16% | 325 | 64% | 7 | 1% |
| Vandalism and graffiti | 25 | 5% | 92 | 18% | 19 | 4% | 69 | 14% | 301 | 59% | 5 | 1% |
| Dogs roaming, dog fouling, barking | 17 | 3% | 71 | 14% | 29 | 6% | 81 | 16% | 306 | 60% | 7 | 1% |
| House break-ins/burglary | 12 | 2% | 39 | 8% | 19 | 4% | 90 | 18% | 344 | 67% | 7 | 1% |
| Vehicle break-ins/theft | 11 | 2% | 45 | 9% | 14 | 3% | 90 | 18% | 346 | 68% | 5 | 1% |
| Road safety | 47 | 9% | 139 | 27% | 20 | 4% | 71 | 14% | 232 | 45% | 2 | 0% |
| Safety of children | 23 | 5% | 82 | 16% | 27 | 5% | 76 | 15% | 294 | 58% | 9 | 2% |
| Safety of other vulnerable groups | 5 | 1% | 34 | 7% | 37 | 7% | 83 | 16% | 330 | 65% | 22 | 4% |
| Total | 317 | | 1,051 | | 332 | | 1,419 | | 6,440 | | 150 | |

Table 5.21 – Security and Community Safety – Owner Occupied

| Number of concerns (Serious problem or problem) | Respondents | % |
|---|-------------|-----|
| None | 162 | 32% |
| 1 | 78 | 15% |
| 2 | 78 | 15% |
| 3 | 65 | 13% |
| 4 | 28 | 5% |
| 5+ | 100 | 20% |
| | 511 | |

Table 5.22 – Number of concerns – Security and Community Safety – Owner Occupied

**Figure 5.18 - Security and community safety in the past year
 Owner Occupation**

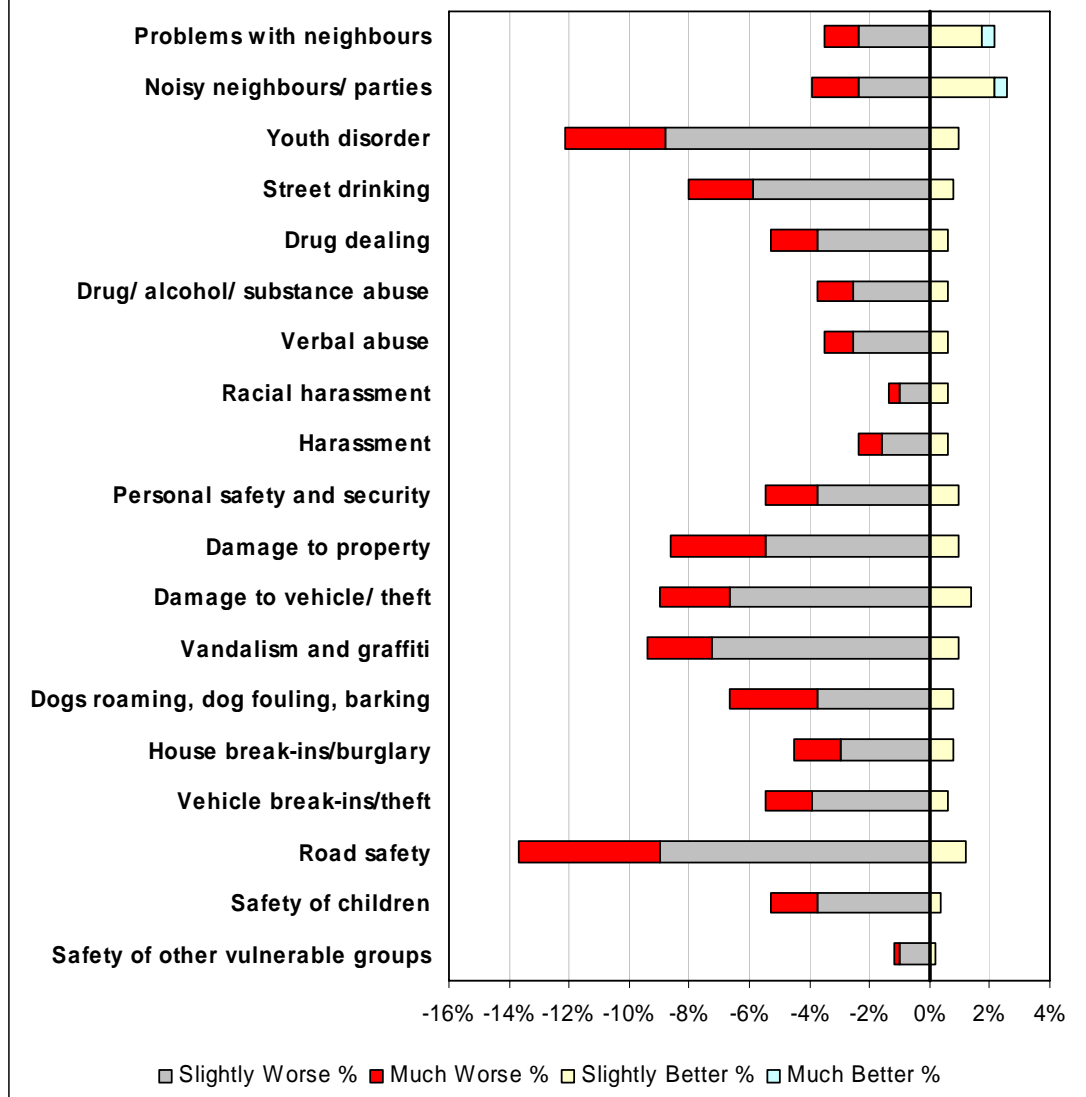

| | Much Worse | | Slightly Worse | | Same | | Slight Better | | Much Better | | Don't Know | |
|------------------------------------|------------|----|----------------|----|--------------|-----|---------------|----|-------------|----|------------|----|
| | Count | % | Count | % | Count | % | Count | % | Count | % | Count | % |
| Problems with neighbours | 6 | 1% | 12 | 2% | 482 | 94% | 9 | 2% | 2 | 0% | 0 | 0% |
| Noisy neighbours / parties | 8 | 2% | 12 | 2% | 478 | 94% | 11 | 2% | 2 | 0% | 0 | 0% |
| Youth disorder | 17 | 3% | 45 | 9% | 444 | 87% | 5 | 1% | 0 | 0% | 0 | 0% |
| Street drinking | 11 | 2% | 30 | 6% | 466 | 91% | 4 | 1% | 0 | 0% | 0 | 0% |
| Drug dealing | 8 | 2% | 19 | 4% | 481 | 94% | 3 | 1% | 0 | 0% | 0 | 0% |
| Drug/ alcohol/ substance abuse | 6 | 1% | 13 | 3% | 489 | 96% | 3 | 1% | 0 | 0% | 0 | 0% |
| Verbal abuse | 5 | 1% | 13 | 3% | 490 | 96% | 3 | 1% | 0 | 0% | 0 | 0% |
| Racial harassment | 2 | 0% | 5 | 1% | 501 | 98% | 3 | 1% | 0 | 0% | 0 | 0% |
| Harassment | 4 | 1% | 8 | 2% | 496 | 97% | 3 | 1% | 0 | 0% | 0 | 0% |
| Personal safety and security | 9 | 2% | 19 | 4% | 478 | 94% | 5 | 1% | 0 | 0% | 0 | 0% |
| Damage to property | 16 | 3% | 28 | 5% | 462 | 90% | 5 | 1% | 0 | 0% | 0 | 0% |
| Damage to vehicle/ theft | 12 | 2% | 34 | 7% | 458 | 90% | 7 | 1% | 0 | 0% | 0 | 0% |
| Vandalism and graffiti | 11 | 2% | 37 | 7% | 458 | 90% | 5 | 1% | 0 | 0% | 0 | 0% |
| Dogs roaming, dog fouling, barking | 15 | 3% | 19 | 4% | 473 | 93% | 4 | 1% | 0 | 0% | 0 | 0% |
| House break-ins/burglary | 8 | 2% | 15 | 3% | 484 | 95% | 4 | 1% | 0 | 0% | 0 | 0% |
| Vehicle break-ins/theft | 8 | 2% | 20 | 4% | 480 | 94% | 3 | 1% | 0 | 0% | 0 | 0% |
| Road safety | 24 | 5% | 46 | 9% | 435 | 85% | 6 | 1% | 0 | 0% | 0 | 0% |
| Safety of children | 8 | 2% | 19 | 4% | 482 | 94% | 2 | 0% | 0 | 0% | 0 | 0% |
| Safety of other vulnerable groups | 1 | 0% | 5 | 1% | 504 | 99% | 1 | 0% | 0 | 0% | 0 | 0% |
| Total | 179 | | 399 | | 9,041 | | 86 | | 4 | | 0 | |

Table 5.23 – Security and Community Safety in the past year – Owner Occupied

| Number of concerns (Slightly or much worse) | Respondents | % |
|---|-------------|-----|
| None | 308 | 60% |
| 1 | 75 | 15% |
| 2 | 51 | 10% |
| 3 | 31 | 6% |
| 4 | 10 | 2% |
| 5+ | 36 | 7% |
| | 511 | |

Table 5.24 – Number of concerns - Security and Community Safety in the past year – Owner Occupied

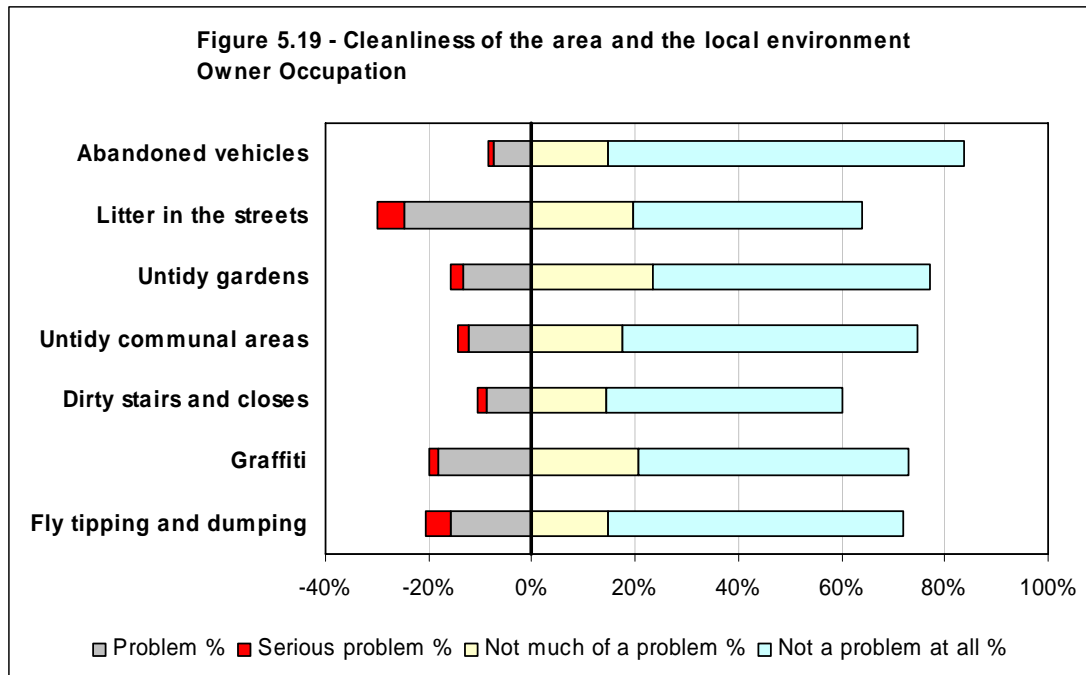

| | Serious problem | | Problem | | Neutral | | Not much of a problem | | Not a problem at all | | Don't know | | Not applicable | |
|-------------------------|-----------------|----|------------|-----|------------|----|-----------------------|-----|----------------------|-----|------------|----|----------------|-----|
| | Count | % | Count | % | Count | % | Count | % | Count | % | Count | % | Count | % |
| Abandoned vehicles | 6 | 1% | 38 | 7% | 27 | 5% | 76 | 15% | 352 | 69% | 12 | 2% | 0 | 0% |
| Litter in the streets | 26 | 5% | 127 | 25% | 28 | 5% | 101 | 20% | 225 | 44% | 4 | 1% | 0 | 0% |
| Untidy gardens | 12 | 2% | 68 | 13% | 33 | 6% | 120 | 23% | 274 | 54% | 4 | 1% | 0 | 0% |
| Untidy communal areas | 12 | 2% | 62 | 12% | 33 | 6% | 90 | 18% | 292 | 57% | 2 | 0% | 20 | 4% |
| Dirty stairs and closes | 9 | 2% | 45 | 9% | 33 | 6% | 74 | 14% | 234 | 46% | 7 | 1% | 109 | 21% |
| Graffiti | 9 | 2% | 92 | 18% | 36 | 7% | 106 | 21% | 266 | 52% | 2 | 0% | 0 | 0% |
| Fly tipping and dumping | 25 | 5% | 81 | 16% | 32 | 6% | 76 | 15% | 292 | 57% | 4 | 1% | 1 | 0% |
| Total | 99 | | 513 | | 222 | | 643 | | 1,935 | | 35 | | 130 | |

Table 5.25 – Issues in the area – Owner Occupied

| Summary of Negative Responses (Serious Problem or Problem) | Respondents | % |
|--|-------------|-----|
| None | 288 | 56% |
| 1 | 81 | 16% |
| 2 | 41 | 8% |
| 3 | 31 | 6% |
| 4 | 30 | 6% |
| 5+ | 40 | 8% |
| | 511 | |

Table 5.26 – Number of concerns – Cleanliness of area and local environment – Owner Occupied

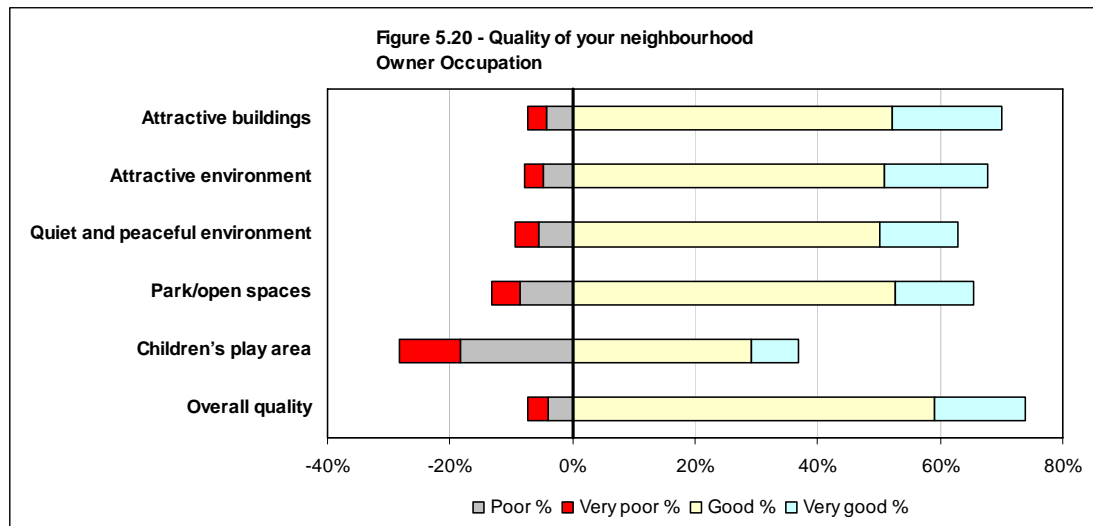

| | Very poor | | Poor | | Neutral | | Good | | Very good | | Don't know | | Not applicable | |
|--------------------------------|------------|-----|------------|-----|------------|-----|--------------|-----|------------|-----|------------|----|----------------|----|
| | Count | % | Count | % | Count | % | Count | % | Count | % | Count | % | Count | % |
| Attractive buildings | 15 | 3% | 22 | 4% | 110 | 22% | 267 | 52% | 91 | 18% | 3 | 1% | 3 | 1% |
| Attractive environment | 16 | 3% | 24 | 5% | 123 | 24% | 260 | 51% | 86 | 17% | 2 | 0% | 0 | 0% |
| Quiet and peaceful environment | 20 | 4% | 28 | 5% | 139 | 27% | 256 | 50% | 66 | 13% | 1 | 0% | 1 | 0% |
| Park/open spaces | 23 | 5% | 44 | 9% | 107 | 21% | 269 | 53% | 65 | 13% | 2 | 0% | 1 | 0% |
| Children's play area | 51 | 10% | 94 | 18% | 144 | 28% | 149 | 29% | 39 | 8% | 31 | 6% | 3 | 1% |
| Overall quality | 16 | 3% | 21 | 4% | 94 | 18% | 302 | 59% | 76 | 15% | 1 | 0% | 1 | 0% |
| Total | 141 | | 233 | | 717 | | 1,503 | | 423 | | 40 | | 9 | |

Table 5.27 – Quality of your neighbourhood – Owner Occupied

| Number of concerns (Very poor or poor) | Respondents | % |
|--|-------------|-----|
| None | 341 | 67% |
| 1 | 84 | 16% |
| 2 | 40 | 8% |
| 3 | 18 | 4% |
| 4 | 4 | 1% |
| 5+ | 24 | 5% |
| | 511 | |

Table – 5.28 – Number of concerns – Quality of neighbourhood – Owner Occupied

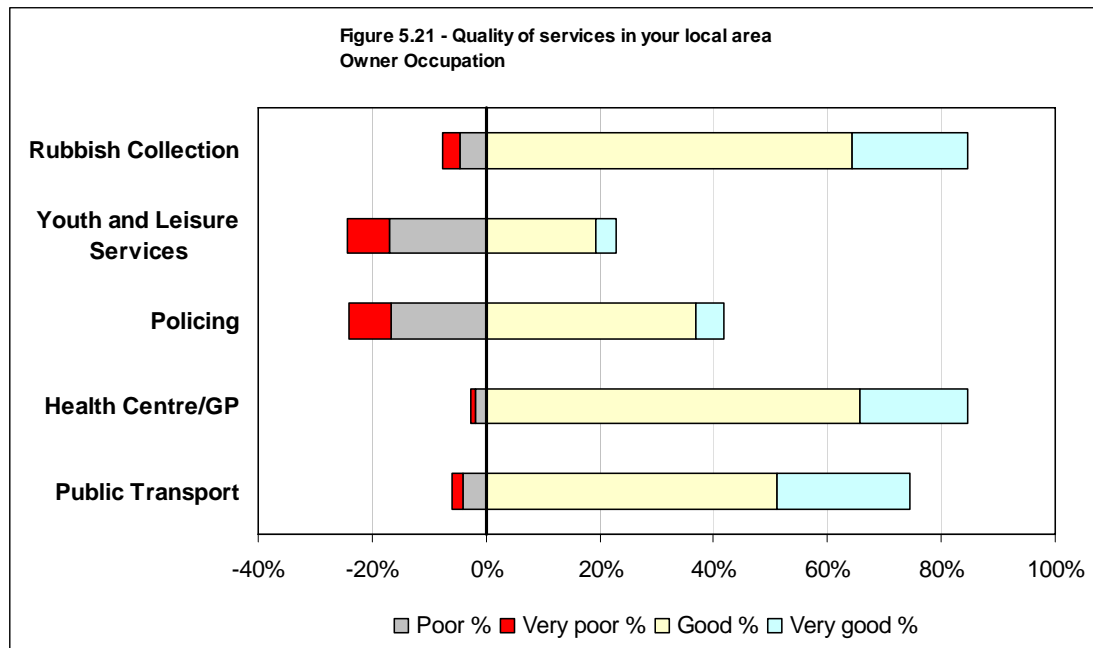

| | Very poor | | Poor | | Neutral | | Good | | Very good | | Don't know | | Not applicable | |
|----------------------------|------------|----|------------|-----|------------|-----|--------------|-----|------------|-----|------------|-----|----------------|----|
| | Count | % | Count | % | Count | % | Count | % | Count | % | Count | % | Count | % |
| Rubbish Collection | 16 | 3% | 23 | 5% | 39 | 8% | 328 | 64% | 105 | 21% | 0 | 0% | 0 | 0% |
| Youth and Leisure Services | 39 | 8% | 86 | 17% | 102 | 20% | 98 | 19% | 19 | 4% | 153 | 30% | 14 | 3% |
| Policing | 38 | 7% | 85 | 17% | 133 | 26% | 189 | 37% | 25 | 5% | 37 | 7% | 4 | 1% |
| Health Centre/GP | 5 | 1% | 9 | 2% | 38 | 7% | 336 | 66% | 96 | 19% | 13 | 3% | 14 | 3% |
| Public Transport | 9 | 2% | 21 | 4% | 37 | 7% | 261 | 51% | 119 | 23% | 51 | 10% | 13 | 3% |
| Total | 107 | | 224 | | 349 | | 1,212 | | 364 | | 254 | | 45 | |

Table 5.29 – The quality of services in and around your local area – Owner Occupied

| Number of concerns (Very poor or poor) | Respondents | % |
|--|-------------|-----|
| None | 301 | 59% |
| 1 | 116 | 23% |
| 2 | 71 | 14% |
| 3 | 20 | 4% |
| 4 | 2 | 0% |
| 5+ | 1 | 0% |
| | 511 | |

Table 5.30 – Number of concerns – Quality of services – Owner Occupied

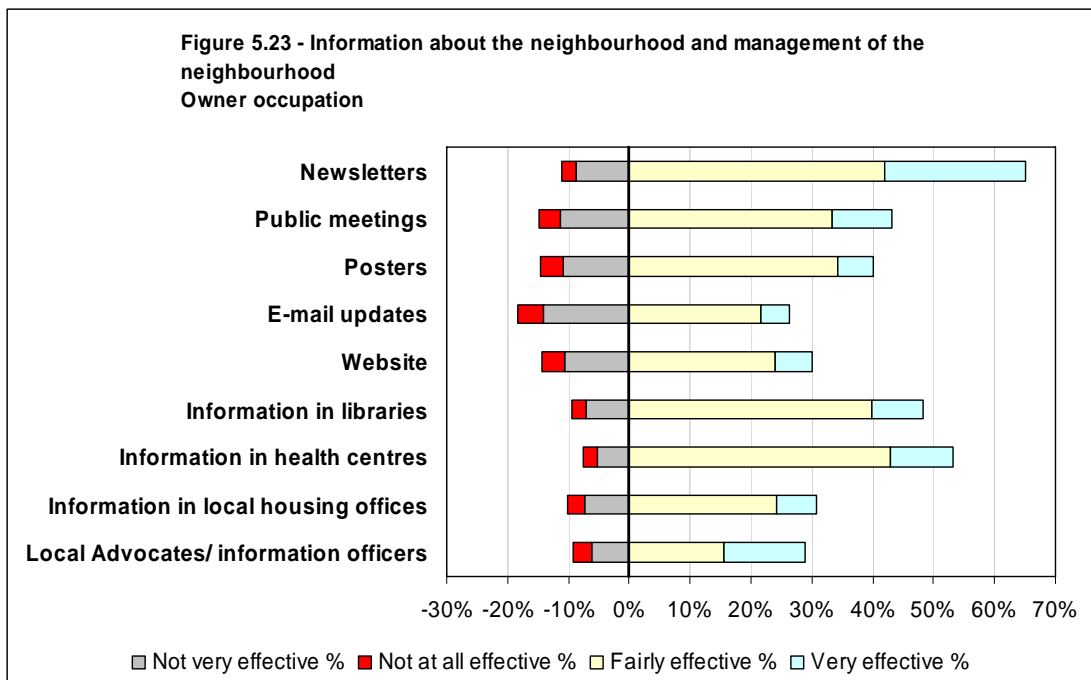
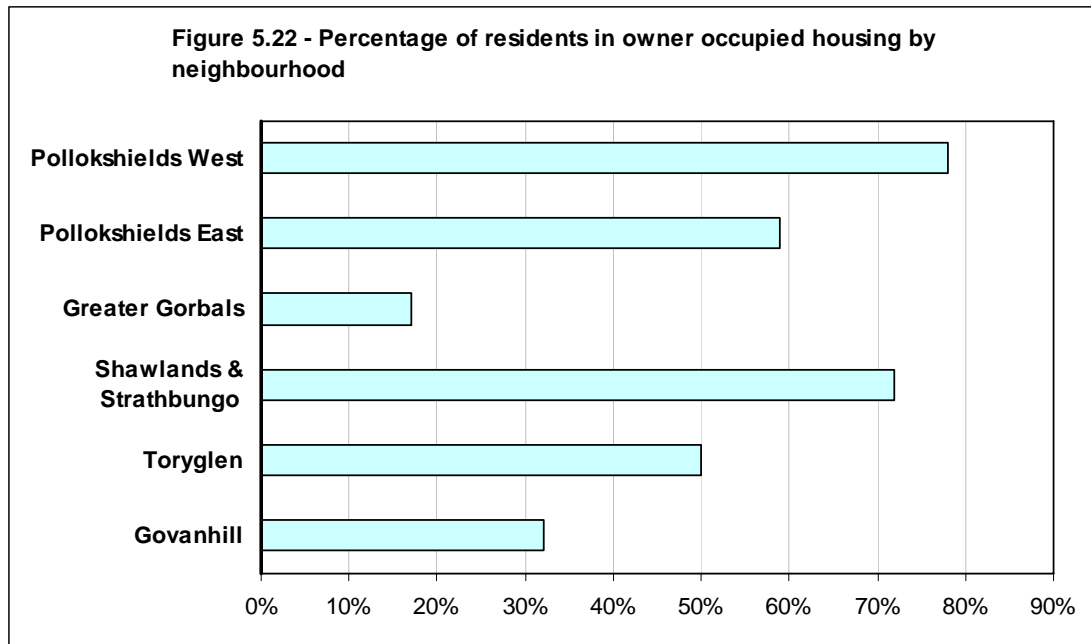

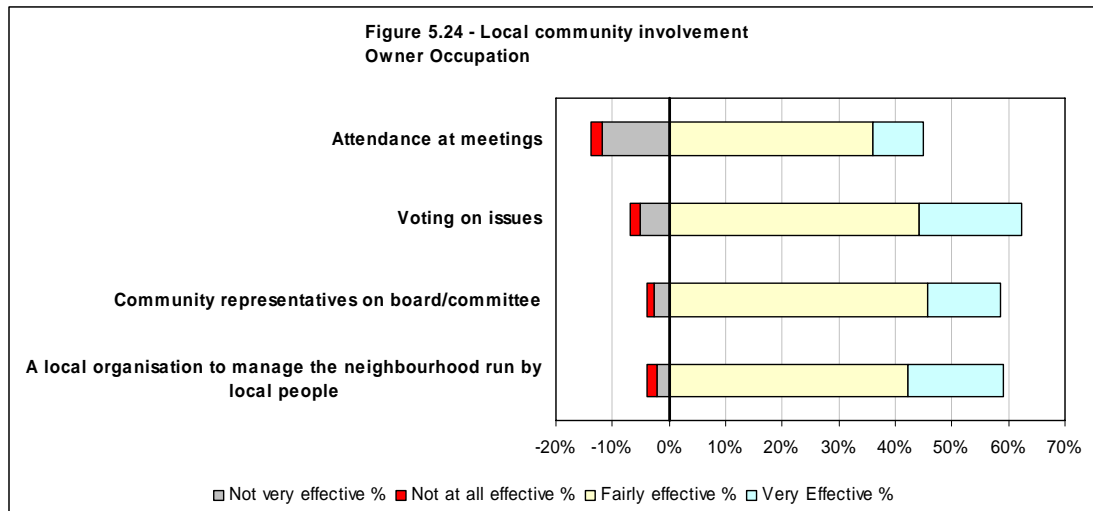

Age – 16 to 29 years

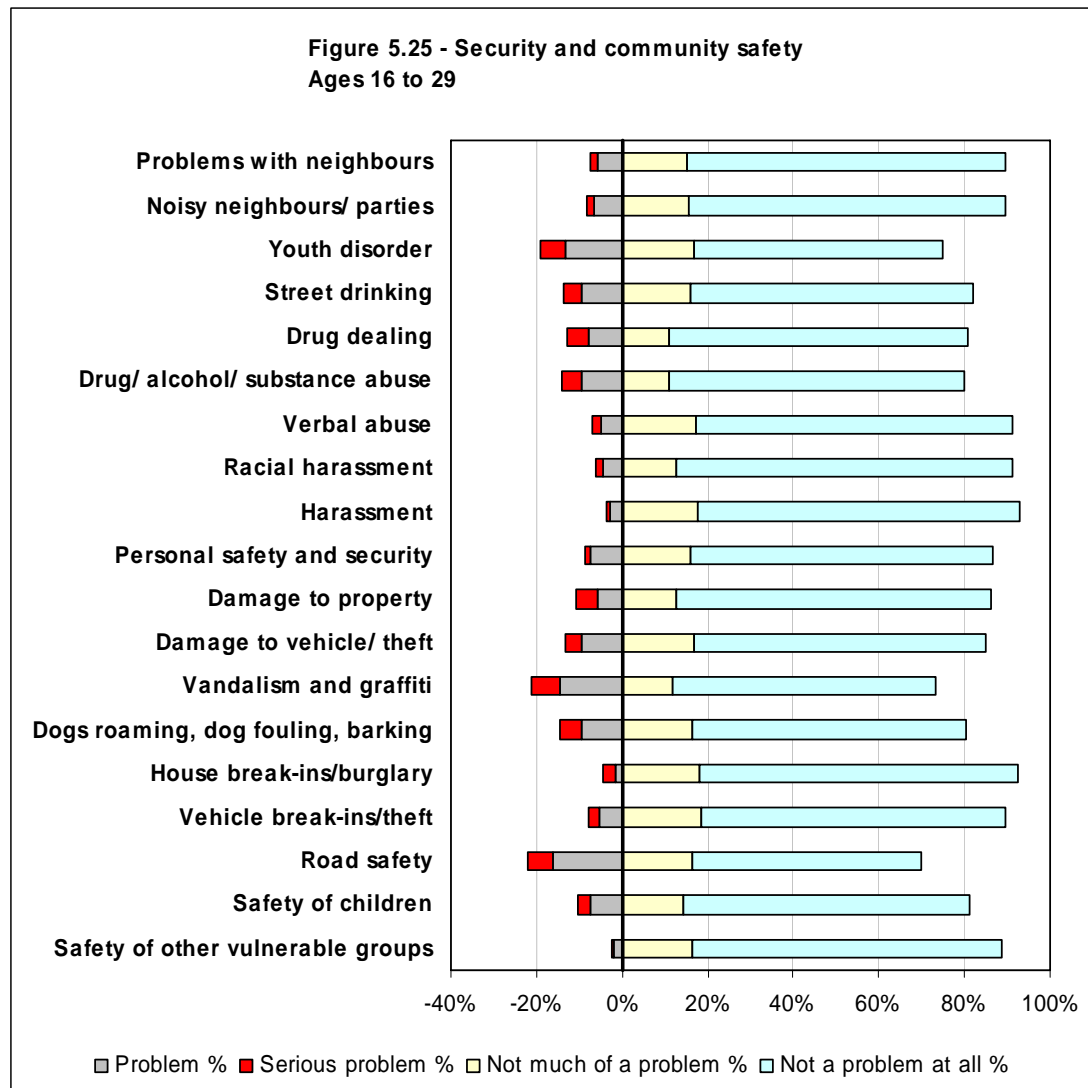

| | Serious problem | | Problem | | Neutral | | Not much of a problem | | Not a problem at all | | Don't know | |
|------------------------------------|-----------------|----|------------|-----|------------|----|-----------------------|-----|----------------------|-----|------------|----|
| | Count | % | Count | % | Count | % | Count | % | Count | % | Count | % |
| Problems with neighbours? | 4 | 2% | 13 | 6% | 5 | 2% | 35 | 15% | 175 | 75% | 2 | 1% |
| Noisy neighbours/ parties | 4 | 2% | 15 | 6% | 3 | 1% | 36 | 15% | 174 | 74% | 2 | 1% |
| Youth disorder | 14 | 6% | 31 | 13% | 12 | 5% | 39 | 17% | 136 | 58% | 2 | 1% |
| Street drinking | 10 | 4% | 22 | 9% | 7 | 3% | 37 | 16% | 155 | 66% | 3 | 1% |
| Drug dealing | 12 | 5% | 18 | 8% | 6 | 3% | 26 | 11% | 163 | 70% | 9 | 4% |
| Drug/ alcohol/ substance abuse | 11 | 5% | 22 | 9% | 5 | 2% | 26 | 11% | 161 | 69% | 9 | 4% |
| Verbal abuse | 5 | 2% | 11 | 5% | 2 | 1% | 40 | 17% | 173 | 74% | 3 | 1% |
| Racial harassment | 4 | 2% | 10 | 4% | 4 | 2% | 30 | 13% | 183 | 78% | 3 | 1% |
| Harassment | 2 | 1% | 7 | 3% | 5 | 2% | 41 | 18% | 176 | 75% | 3 | 1% |
| Personal safety and security | 3 | 1% | 17 | 7% | 9 | 4% | 37 | 16% | 166 | 71% | 2 | 1% |
| Damage to property | 12 | 5% | 13 | 6% | 4 | 2% | 30 | 13% | 172 | 74% | 3 | 1% |
| Damage to vehicle/ theft | 9 | 4% | 22 | 9% | 1 | 0% | 39 | 17% | 160 | 68% | 3 | 1% |
| Vandalism and graffiti | 16 | 7% | 34 | 15% | 10 | 4% | 28 | 12% | 143 | 61% | 3 | 1% |
| Dogs roaming, dog fouling, barking | 12 | 5% | 22 | 9% | 9 | 4% | 38 | 16% | 150 | 64% | 3 | 1% |
| House break-ins/burglary | 6 | 3% | 4 | 2% | 5 | 2% | 42 | 18% | 174 | 74% | 3 | 1% |
| Vehicle break-ins/theft | 6 | 3% | 12 | 5% | 2 | 1% | 43 | 18% | 167 | 71% | 4 | 2% |
| Road safety | 14 | 6% | 38 | 16% | 16 | 7% | 38 | 16% | 126 | 54% | 2 | 1% |
| Safety of children | 7 | 3% | 17 | 7% | 16 | 7% | 34 | 15% | 156 | 67% | 4 | 2% |
| Safety of other vulnerable groups | 1 | 0% | 5 | 2% | 14 | 6% | 38 | 16% | 170 | 73% | 6 | 3% |
| Total | 152 | | 333 | | 135 | | 677 | | 3,080 | | 69 | |

Table 5.31 – Security and Community Safety – Age 16-29

| Number of concerns (Serious problem or problem) | Respondents | % |
|---|-------------|-----|
| None | 97 | 41% |
| 1 | 42 | 18% |
| 2 | 32 | 14% |
| 3 | 18 | 8% |
| 4 | 11 | 5% |
| 5+ | 34 | 15% |
| | 234 | |

Table 5.32 – Number of concerns - Security and Community Safety – Age 16-29

**Figure 5.26 - Security and community safety in the past year
Ages 16 to 29**

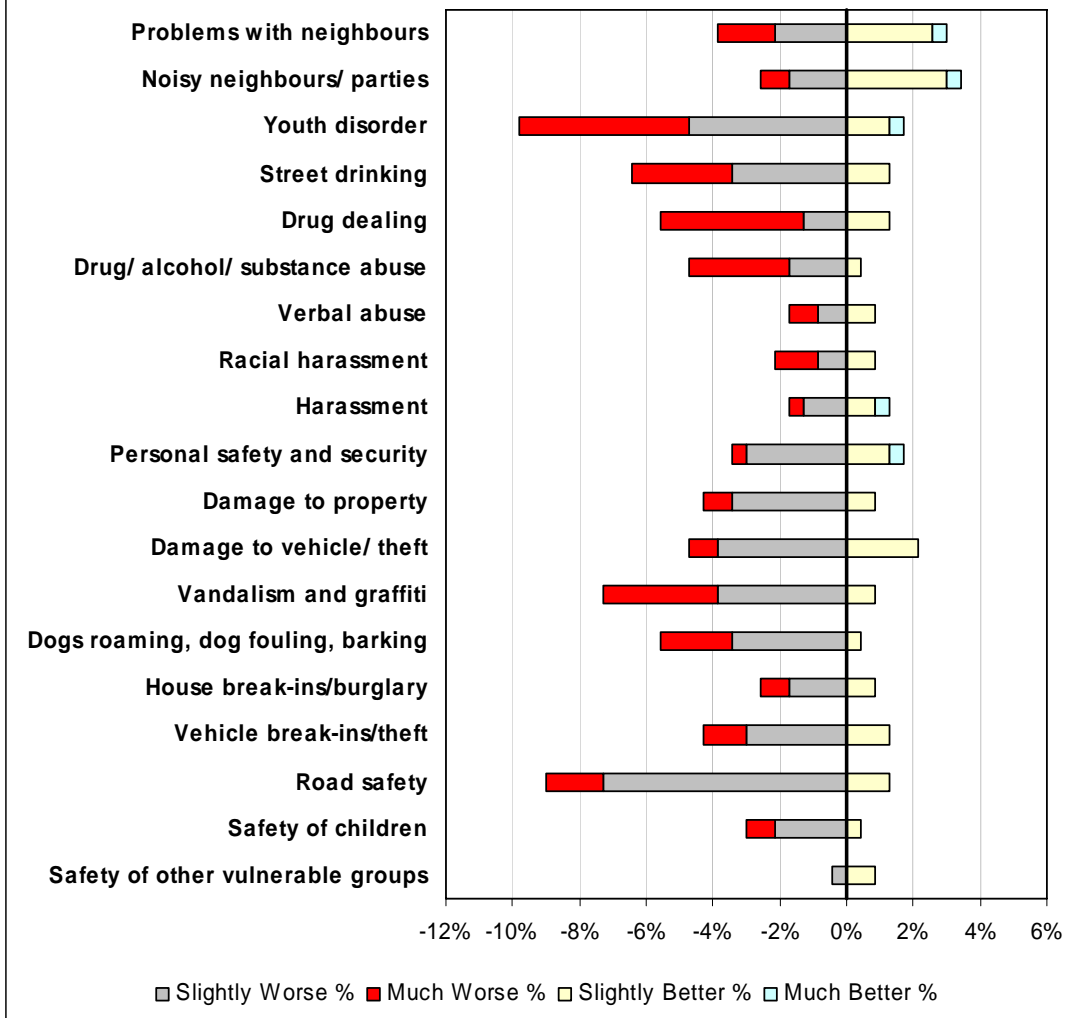

| | Much Worse | | Slightly Worse | | Same | | Slight Better | | Much Better | | Don't Know | |
|------------------------------------|------------|----|----------------|----|--------------|-----|---------------|----|-------------|----|------------|----|
| | Count | % | Count | % | Count | % | Count | % | Count | % | Count | % |
| Problems with neighbours | 4 | 2% | 5 | 2% | 218 | 93% | 6 | 3% | 1 | 0% | 0 | 0% |
| Noisy neighbours/ parties | 2 | 1% | 4 | 2% | 220 | 94% | 7 | 3% | 1 | 0% | 0 | 0% |
| Youth disorder | 12 | 5% | 11 | 5% | 207 | 88% | 3 | 1% | 1 | 0% | 0 | 0% |
| Street drinking | 7 | 3% | 8 | 3% | 216 | 92% | 3 | 1% | 0 | 0% | 0 | 0% |
| Drug dealing | 10 | 4% | 3 | 1% | 218 | 93% | 3 | 1% | 0 | 0% | 0 | 0% |
| Drug/ alcohol/ substance abuse | 7 | 3% | 4 | 2% | 222 | 95% | 1 | 0% | 0 | 0% | 0 | 0% |
| Verbal abuse | 2 | 1% | 2 | 1% | 228 | 97% | 2 | 1% | 0 | 0% | 0 | 0% |
| Racial harassment | 3 | 1% | 2 | 1% | 227 | 97% | 2 | 1% | 0 | 0% | 0 | 0% |
| Harassment | 1 | 0% | 3 | 1% | 227 | 97% | 2 | 1% | 1 | 0% | 0 | 0% |
| Personal safety and security | 1 | 0% | 7 | 3% | 222 | 95% | 3 | 1% | 1 | 0% | 0 | 0% |
| Damage to property | 2 | 1% | 8 | 3% | 222 | 95% | 2 | 1% | 0 | 0% | 0 | 0% |
| Damage to vehicle/ theft | 2 | 1% | 9 | 4% | 218 | 93% | 5 | 2% | 0 | 0% | 0 | 0% |
| Vandalism and graffiti | 8 | 3% | 9 | 4% | 215 | 92% | 2 | 1% | 0 | 0% | 0 | 0% |
| Dogs roaming, dog fouling, barking | 5 | 2% | 8 | 3% | 220 | 94% | 1 | 0% | 0 | 0% | 0 | 0% |
| House break-ins/burglary | 2 | 1% | 4 | 2% | 226 | 97% | 2 | 1% | 0 | 0% | 0 | 0% |
| Vehicle break-ins/theft | 3 | 1% | 7 | 3% | 221 | 94% | 3 | 1% | 0 | 0% | 0 | 0% |
| Road safety | 4 | 2% | 17 | 7% | 210 | 90% | 3 | 1% | 0 | 0% | 0 | 0% |
| Safety of children | 2 | 1% | 5 | 2% | 226 | 97% | 1 | 0% | 0 | 0% | 0 | 0% |
| Safety of other vulnerable groups | 0 | 0% | 1 | 0% | 231 | 99% | 2 | 1% | 0 | 0% | 0 | 0% |
| Total | 77 | | 117 | | 4,194 | | 53 | | 5 | | 0 | |

Table 5.33 - Security and Community Safety in the past year – Age 16-29

| Number of concerns (Slightly or much worse) | Respondents | % |
|---|-------------|-----|
| None | 161 | 69% |
| 1 | 30 | 13% |
| 2 | 22 | 9% |
| 3 | 6 | 3% |
| 4 | 3 | 1% |
| 5+ | 12 | 5% |
| | 234 | |

Table 5.34 – Number of concerns - Security and Community Safety in the past year – Age 16-29

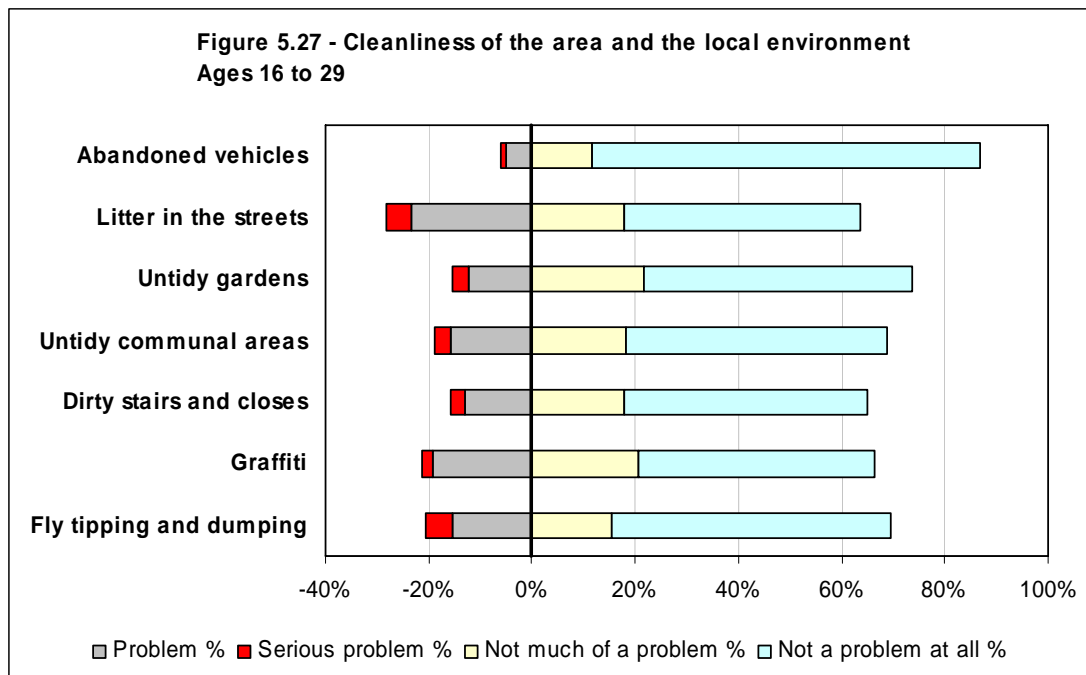

| | Serious problem | | Problem | | Neutral | | Not much of a problem | | Not a problem at all | | Don't know | | Not applicable | |
|-------------------------|-----------------|----|------------|-----|------------|-----|-----------------------|-----|----------------------|-----|------------|----|----------------|----|
| | Count | % | Count | % | Count | % | Count | % | Count | % | Count | % | Count | % |
| Abandoned vehicles | 2 | 1% | 12 | 5% | 12 | 5% | 27 | 12% | 176 | 75% | 5 | 2% | 0 | 0% |
| Litter in the streets | 11 | 5% | 55 | 24% | 14 | 6% | 42 | 18% | 107 | 46% | 5 | 2% | 0 | 0% |
| Untidy gardens | 7 | 3% | 29 | 12% | 19 | 8% | 51 | 22% | 121 | 52% | 5 | 2% | 2 | 1% |
| Untidy communal areas | 7 | 3% | 37 | 16% | 18 | 8% | 43 | 18% | 118 | 50% | 5 | 2% | 6 | 3% |
| Dirty stairs and closes | 7 | 3% | 30 | 13% | 26 | 11% | 42 | 18% | 110 | 47% | 5 | 2% | 14 | 6% |
| Graffiti | 5 | 2% | 45 | 19% | 27 | 12% | 48 | 21% | 107 | 46% | 2 | 1% | 0 | 0% |
| Fly tipping and dumping | 12 | 5% | 36 | 15% | 18 | 8% | 36 | 15% | 127 | 54% | 5 | 2% | 0 | 0% |
| Total | 51 | | 244 | | 134 | | 289 | | 866 | | 32 | | 22 | |

Table 5.35 – Issues in the local area – Age 16-29

| Number of concerns (Serious problem or problem) | Respondents | % |
|---|-------------|-----|
| None | 135 | 58% |
| 1 | 29 | 12% |
| 2 | 17 | 7% |
| 3 | 16 | 7% |
| 4 | 19 | 8% |
| 5+ | 18 | 8% |
| | 234 | |

Table 5.36 – Number of concerns – Cleanliness of area and local environment – Age 16-29

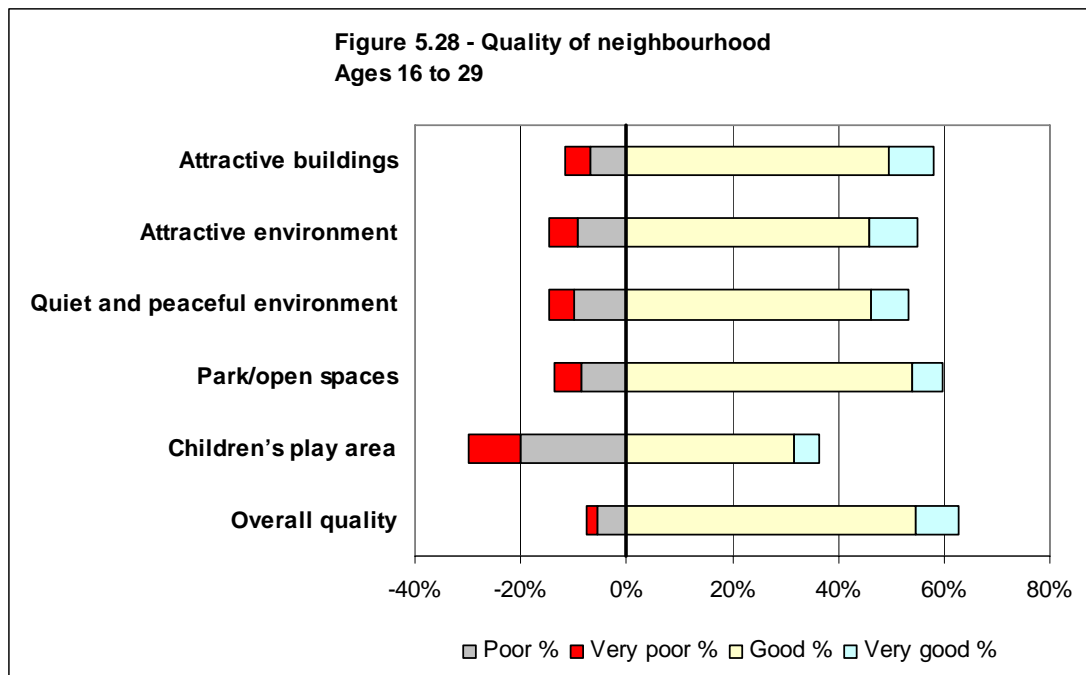

| | Very poor | | Poor | | Neutral | | Good | | Very good | | Don't know | | Not applicable | |
|--------------------------------|-----------|-----|------------|-----|------------|-----|------------|-----|------------|----|------------|----|----------------|----|
| | Count | % | Count | % | Count | % | Count | % | Count | % | Count | % | Count | % |
| Attractive buildings | 11 | 5% | 16 | 7% | 70 | 30% | 116 | 50% | 20 | 9% | 0 | 0% | 1 | 0% |
| Attractive environment | 12 | 5% | 22 | 9% | 71 | 30% | 107 | 46% | 22 | 9% | 0 | 0% | 0 | 0% |
| Quiet and peaceful environment | 11 | 5% | 23 | 10% | 75 | 32% | 108 | 46% | 17 | 7% | 0 | 0% | 0 | 0% |
| Park/open spaces | 12 | 5% | 20 | 9% | 60 | 26% | 126 | 54% | 14 | 6% | 2 | 1% | 0 | 0% |
| Children's play area | 23 | 10% | 47 | 20% | 60 | 26% | 74 | 32% | 11 | 5% | 18 | 8% | 1 | 0% |
| Overall quality | 5 | 2% | 13 | 6% | 68 | 29% | 128 | 55% | 19 | 8% | 1 | 0% | 0 | 0% |
| Total | 74 | | 141 | | 404 | | 659 | | 103 | | 21 | | 2 | |

Table 5.37 – Quality of your neighbourhood – Age 16-29

| Number of concerns (Very poor or poor) | Respondents | % |
|--|-------------|-----|
| None | 149 | 64% |
| 1 | 33 | 14% |
| 2 | 19 | 8% |
| 3 | 12 | 5% |
| 4 | 8 | 3% |
| 5+ | 13 | 6% |
| | 234 | |

Table 5.38 – Number of concerns – Quality of neighbourhood – Age 16-29

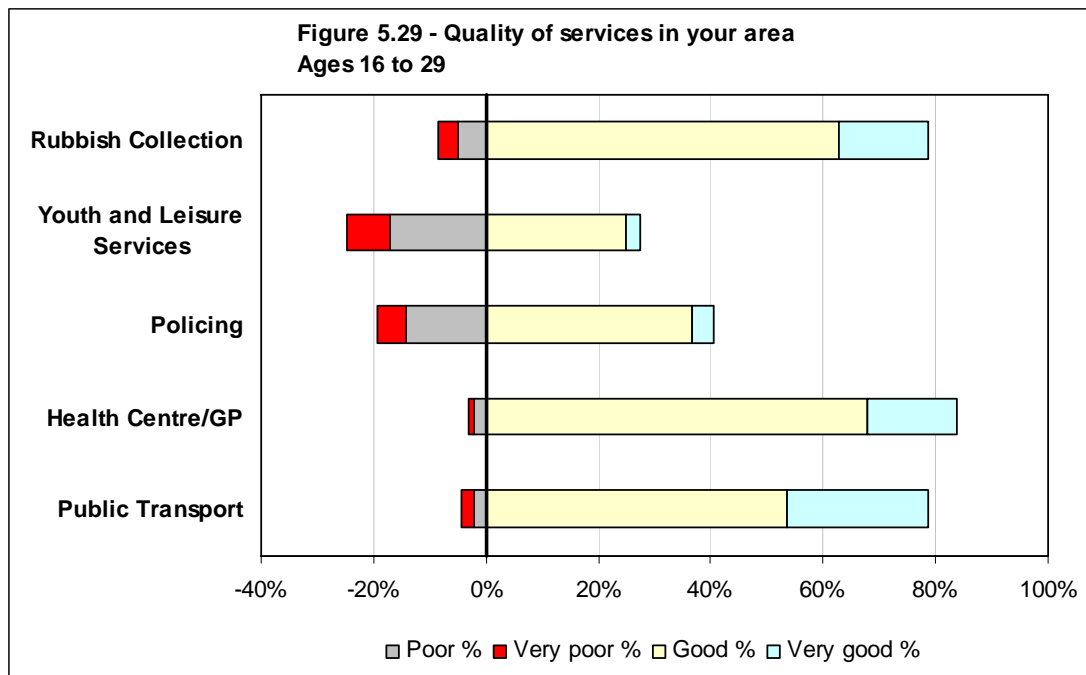

| | Very poor | | Poor | | Neutral | | Good | | Very good | | Don't know | | Not applicable | |
|----------------------------|-----------|----|-----------|-----|------------|-----|------------|-----|------------|-----|------------|-----|----------------|----|
| | Count | % | Count | % | Count | % | Count | % | Count | % | Count | % | Count | % |
| Rubbish Collection | 8 | 3% | 12 | 5% | 27 | 12% | 147 | 63% | 37 | 16% | 3 | 1% | 0 | 0% |
| Youth and Leisure Services | 18 | 8% | 40 | 17% | 46 | 20% | 58 | 25% | 6 | 3% | 61 | 26% | 5 | 2% |
| Policing | 12 | 5% | 33 | 14% | 69 | 29% | 86 | 37% | 9 | 4% | 25 | 11% | 0 | 0% |
| Health Centre/GP | 2 | 1% | 5 | 2% | 18 | 8% | 159 | 68% | 37 | 16% | 12 | 5% | 1 | 0% |
| Public Transport | 5 | 2% | 5 | 2% | 24 | 10% | 125 | 53% | 59 | 25% | 12 | 5% | 4 | 2% |
| Total | 45 | | 95 | | 184 | | 575 | | 148 | | 113 | | 10 | |

Table 5.39 – The quality of services in and around your local area – Age 16-29

| Number of concerns (Very poor or poor) | Respondents | % |
|--|-------------|-----|
| None | 144 | 62% |
| 1 | 49 | 21% |
| 2 | 32 | 14% |
| 3 | 9 | 4% |
| 4 | 0 | 0% |
| 5+ | 0 | 0% |
| Total | 234 | |

Table 5.40 – Number of concerns – Quality of services – Age 16-29

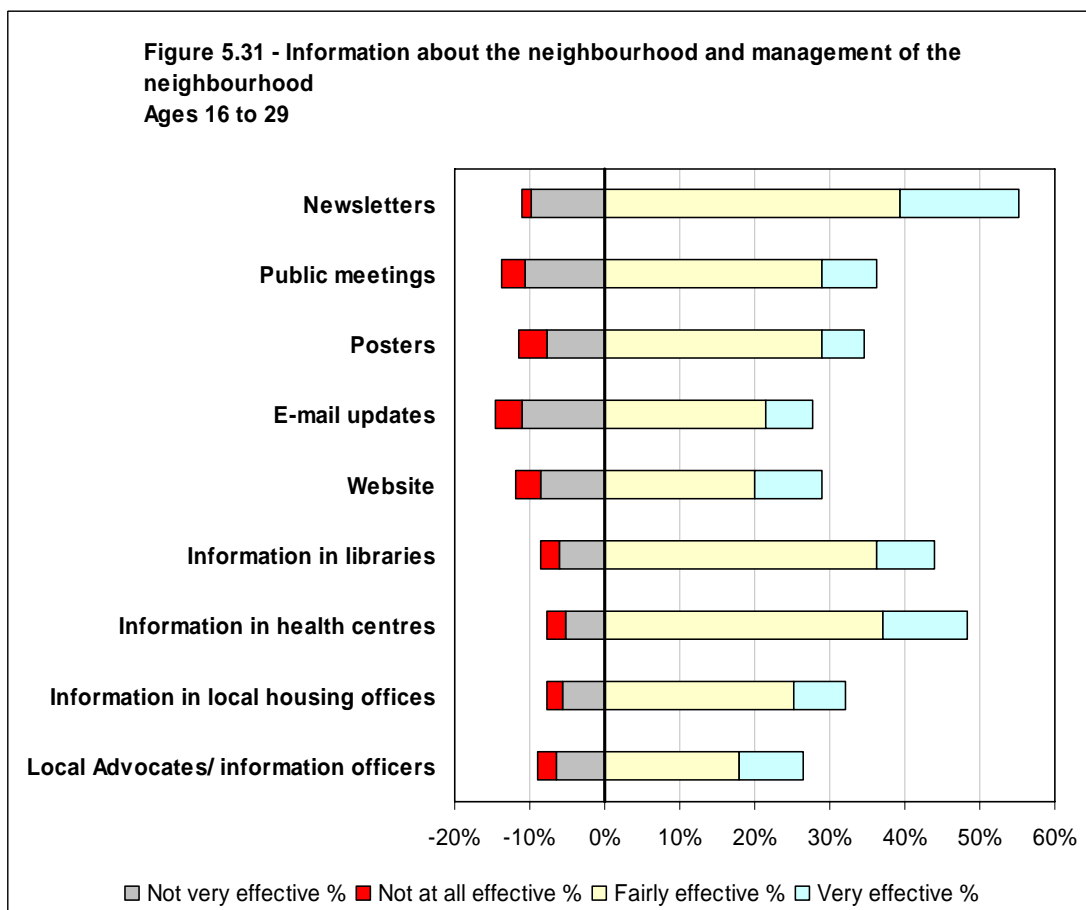
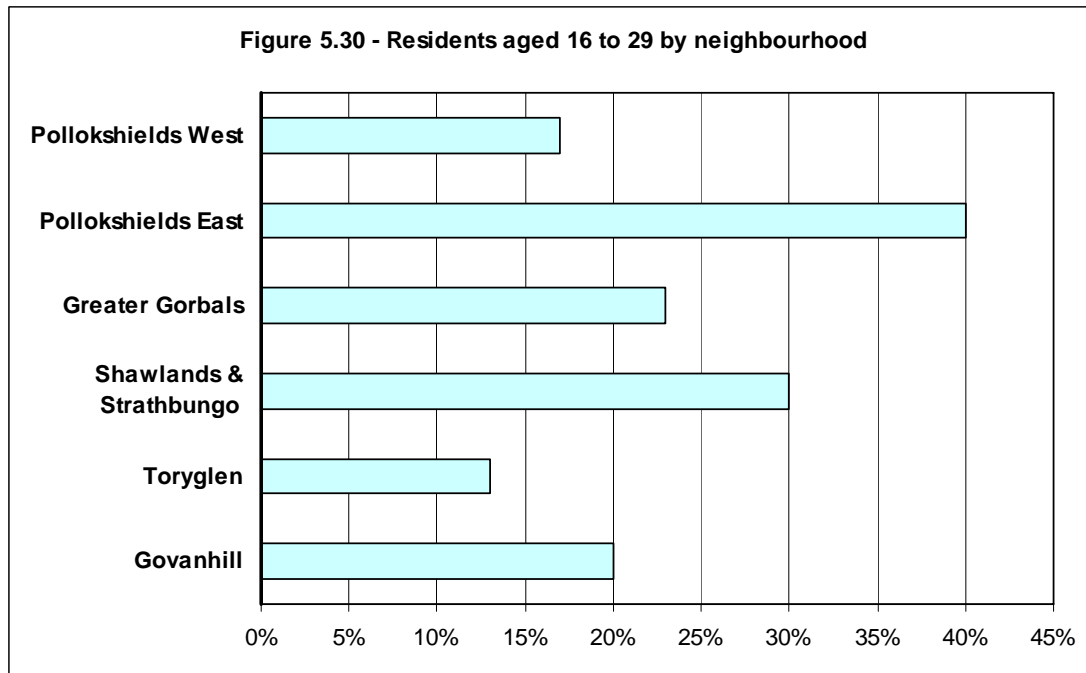

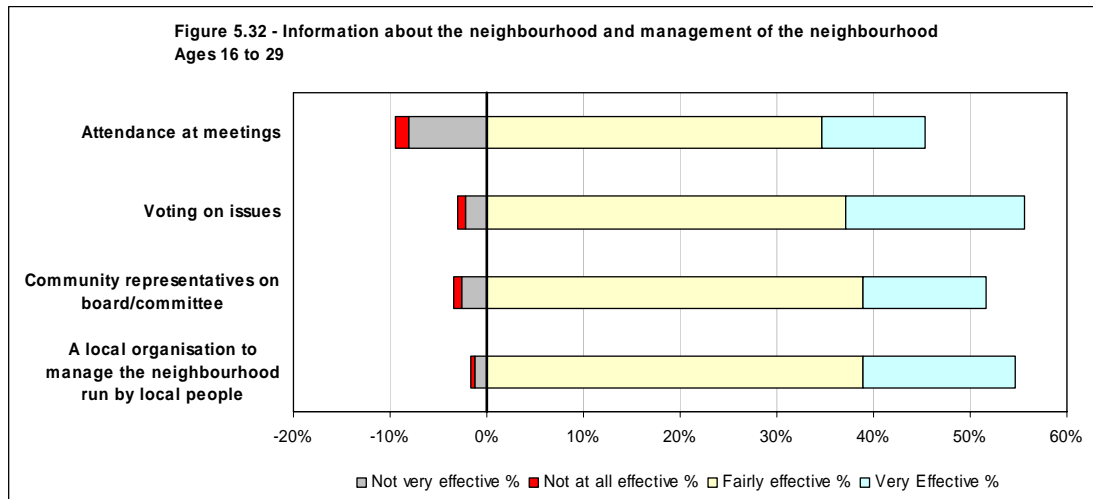

Age – 30 to 59/64 years

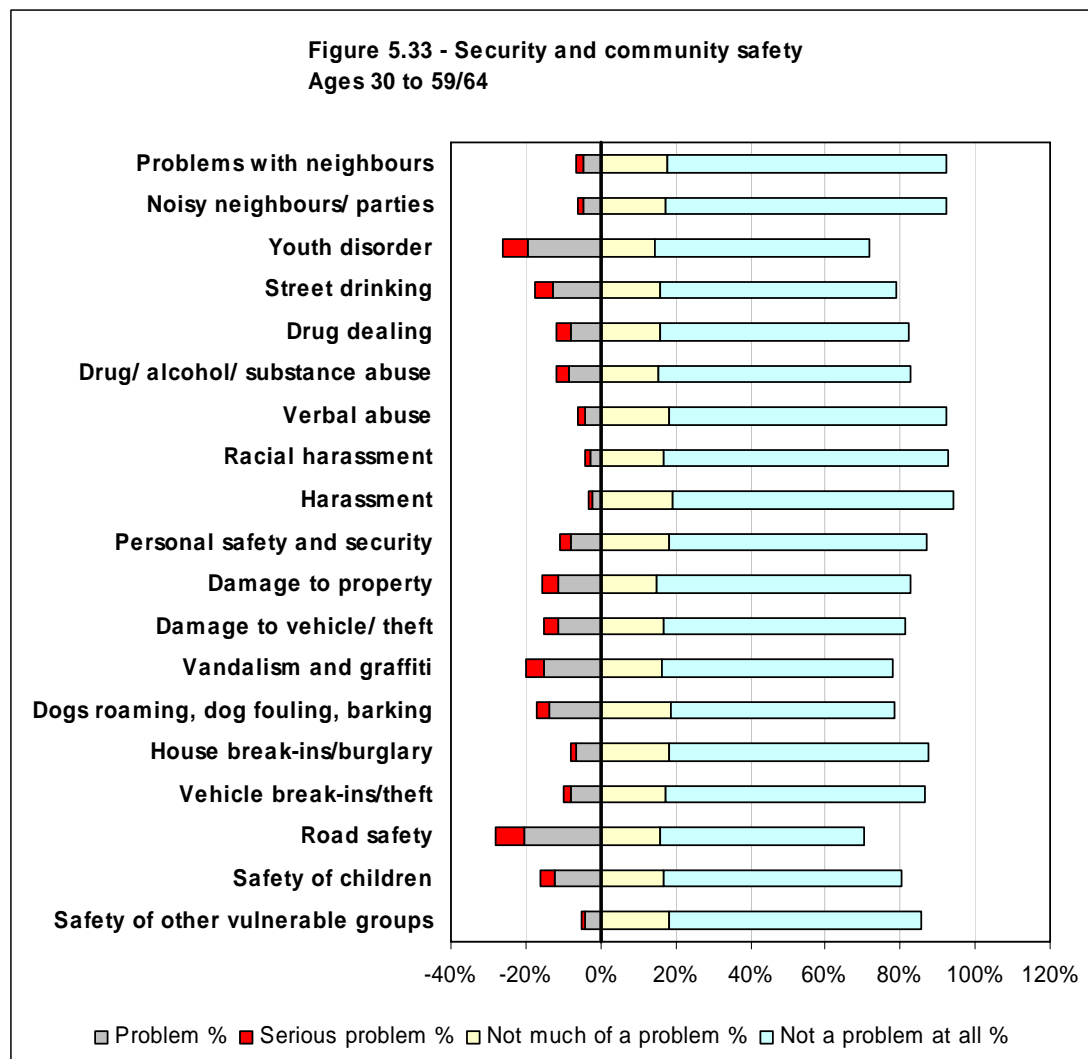

| | Serious problem | | Problem | | Neutral | | Not much of a problem | | Not a problem at all | | Don't know | |
|------------------------------------|-----------------|----|------------|-----|------------|----|-----------------------|-----|----------------------|-----|------------|----|
| | Count | % | Count | % | Count | % | Count | % | Count | % | Count | % |
| Problems with neighbours | 9 | 2% | 26 | 5% | 5 | 1% | 98 | 18% | 408 | 74% | 3 | 1% |
| Noisy neighbours / parties | 8 | 1% | 26 | 5% | 5 | 1% | 94 | 17% | 414 | 75% | 2 | 0% |
| Youth disorder | 36 | 7% | 107 | 19% | 12 | 2% | 79 | 14% | 314 | 57% | 1 | 0% |
| Street drinking | 26 | 5% | 70 | 13% | 18 | 3% | 86 | 16% | 347 | 63% | 2 | 0% |
| Drug dealing | 20 | 4% | 45 | 8% | 23 | 4% | 87 | 16% | 364 | 66% | 10 | 2% |
| Drug/ alcohol/ substance abuse | 18 | 3% | 46 | 8% | 21 | 4% | 84 | 15% | 369 | 67% | 11 | 2% |
| Verbal abuse | 9 | 2% | 24 | 4% | 8 | 1% | 100 | 18% | 406 | 74% | 2 | 0% |
| Racial harassment | 6 | 1% | 16 | 3% | 10 | 2% | 92 | 17% | 418 | 76% | 7 | 1% |
| Harassment | 6 | 1% | 13 | 2% | 7 | 1% | 106 | 19% | 412 | 75% | 5 | 1% |
| Personal safety and security | 14 | 3% | 45 | 8% | 11 | 2% | 99 | 18% | 378 | 69% | 2 | 0% |
| Damage to property | 23 | 4% | 62 | 11% | 5 | 1% | 82 | 15% | 373 | 68% | 4 | 1% |
| Damage to vehicle/ theft | 21 | 4% | 63 | 11% | 11 | 2% | 92 | 17% | 355 | 65% | 7 | 1% |
| Vandalism and graffiti | 28 | 5% | 82 | 15% | 9 | 2% | 90 | 16% | 337 | 61% | 3 | 1% |
| Dogs roaming, dog fouling, barking | 18 | 3% | 75 | 14% | 22 | 4% | 103 | 19% | 327 | 60% | 4 | 1% |
| House break-ins/burglary | 9 | 2% | 36 | 7% | 18 | 3% | 100 | 18% | 380 | 69% | 6 | 1% |
| Vehicle break-ins/theft | 10 | 2% | 44 | 8% | 15 | 3% | 96 | 17% | 380 | 69% | 4 | 1% |
| Road safety | 41 | 7% | 112 | 20% | 9 | 2% | 86 | 16% | 300 | 55% | 1 | 0% |
| Safety of children | 20 | 4% | 68 | 12% | 17 | 3% | 92 | 17% | 348 | 63% | 4 | 1% |
| Safety of other vulnerable groups | 5 | 1% | 24 | 4% | 31 | 6% | 101 | 18% | 369 | 67% | 19 | 3% |
| Total | 327 | | 984 | | 257 | | 1,767 | | 6,999 | | 97 | |

Table 5.41 – Security and Community Safety – Age 30 to 59/64

| Number of concerns (Serious problem or problem) | Respondents | % |
|---|-------------|-----|
| None | 217 | 40% |
| 1 | 67 | 12% |
| 2 | 71 | 13% |
| 3 | 64 | 12% |
| 4 | 27 | 5% |
| 5+ | 103 | 19% |
| | 549 | |

Table 5.42 – Number of concerns - Security and Community Safety – Age 30 to 59/64

**Figure 5.34 - Security and community safety in the past year
Ages 30 to 59/64**

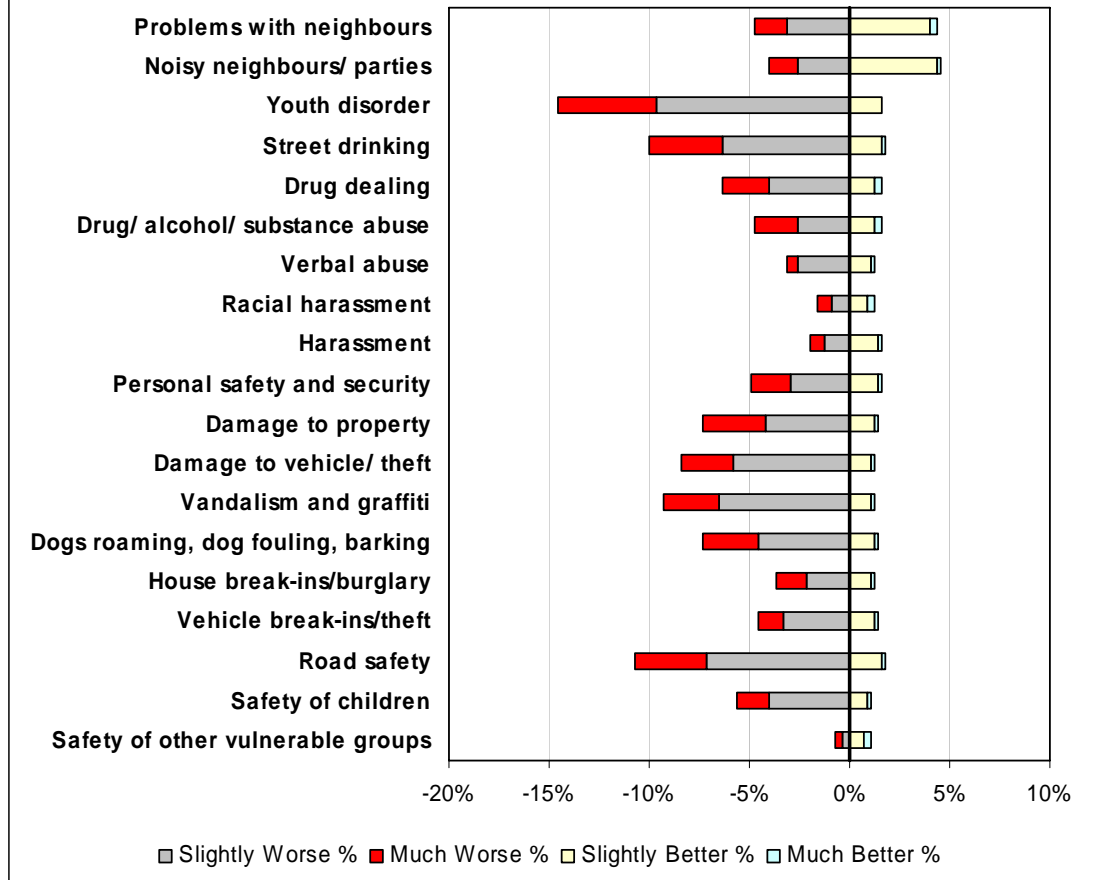

| | Much Worse | | Slightly Worse | | Same | | Slight Better | | Much Better | | Don't Know | |
|------------------------------------|------------|----|----------------|-----|--------------|-----|---------------|----|-------------|----|------------|----|
| | Count | % | Count | % | Count | % | Count | % | Count | % | Count | % |
| Problems with neighbours | 9 | 2% | 17 | 3% | 499 | 91% | 22 | 4% | 2 | 0% | 0 | 0% |
| Noisy neighbours / parties | 8 | 1% | 14 | 3% | 502 | 91% | 24 | 4% | 1 | 0% | 0 | 0% |
| Youth disorder | 27 | 5% | 53 | 10% | 460 | 84% | 9 | 2% | 0 | 0% | 0 | 0% |
| Street drinking | 20 | 4% | 35 | 6% | 484 | 88% | 9 | 2% | 1 | 0% | 0 | 0% |
| Drug dealing | 13 | 2% | 22 | 4% | 505 | 92% | 7 | 1% | 2 | 0% | 0 | 0% |
| Drug/ alcohol/ substance abuse | 12 | 2% | 14 | 3% | 514 | 94% | 7 | 1% | 2 | 0% | 0 | 0% |
| Verbal abuse | 3 | 1% | 14 | 3% | 525 | 96% | 6 | 1% | 1 | 0% | 0 | 0% |
| Racial harassment | 4 | 1% | 5 | 1% | 533 | 97% | 5 | 1% | 2 | 0% | 0 | 0% |
| Harassment | 4 | 1% | 7 | 1% | 529 | 96% | 8 | 1% | 1 | 0% | 0 | 0% |
| Personal safety and security | 11 | 2% | 16 | 3% | 513 | 93% | 8 | 1% | 1 | 0% | 0 | 0% |
| Damage to property | 17 | 3% | 23 | 4% | 501 | 91% | 7 | 1% | 1 | 0% | 0 | 0% |
| Damage to vehicle/ theft | 14 | 3% | 32 | 6% | 496 | 90% | 6 | 1% | 1 | 0% | 0 | 0% |
| Vandalism and graffiti | 15 | 3% | 36 | 7% | 491 | 89% | 6 | 1% | 1 | 0% | 0 | 0% |
| Dogs roaming, dog fouling, barking | 15 | 3% | 25 | 5% | 501 | 91% | 7 | 1% | 1 | 0% | 0 | 0% |
| House break-ins/burglary | 8 | 1% | 12 | 2% | 522 | 95% | 6 | 1% | 1 | 0% | 0 | 0% |
| Vehicle break-ins/theft | 7 | 1% | 18 | 3% | 516 | 94% | 7 | 1% | 1 | 0% | 0 | 0% |
| Road safety | 20 | 4% | 39 | 7% | 480 | 87% | 9 | 2% | 1 | 0% | 0 | 0% |
| Safety of children | 9 | 2% | 22 | 4% | 512 | 93% | 5 | 1% | 1 | 0% | 0 | 0% |
| Safety of other vulnerable groups | 2 | 0% | 2 | 0% | 539 | 98% | 4 | 1% | 2 | 0% | 0 | 0% |
| Total | 218 | | 406 | | 9,622 | | 162 | | 23 | | 0 | |

Table 5.43 - Security and Community Safety in the past year – Age 30 to 59/64

| Number of concerns (Slightly or much worse) | Respondents | % |
|---|-------------|-----|
| None | 342 | 62% |
| 1 | 75 | 14% |
| 2 | 44 | 8% |
| 3 | 35 | 6% |
| 4 | 12 | 2% |
| 5+ | 41 | 7% |
| | 549 | |

Table 5.44 – Number of concerns - Security and Community Safety in the past year – Age 30 to 59/64

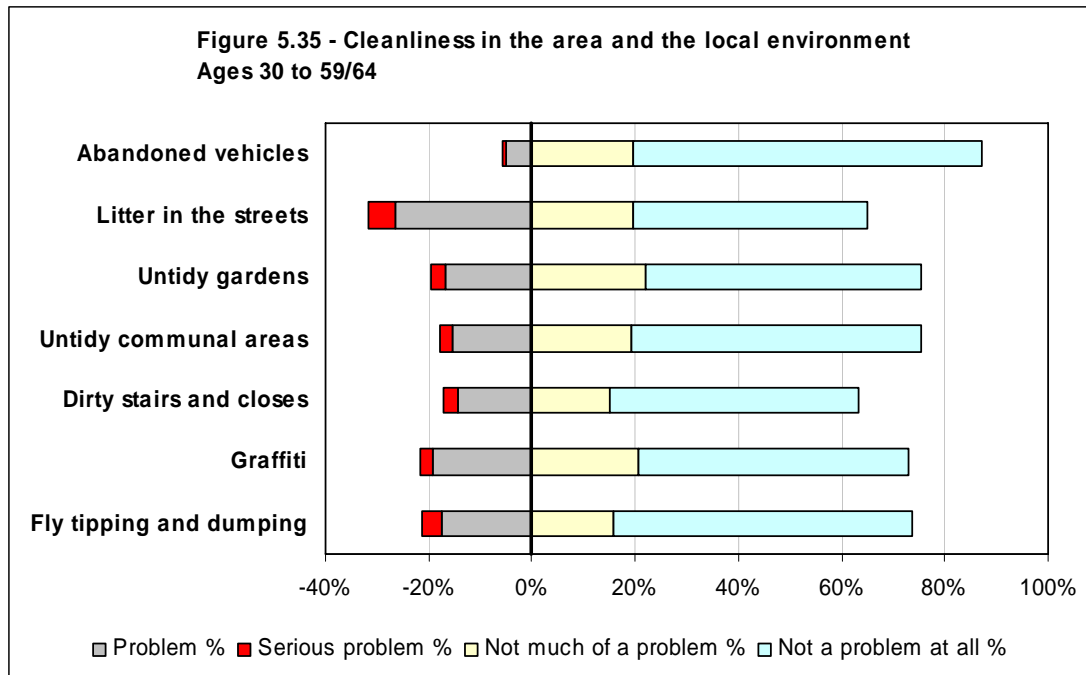

| | Serious problem | | Problem | | Neutral | | Not much of a problem | | Not a problem at all | | Don't know | | Not applicable | |
|-------------------------|-----------------|----|------------|-----|------------|----|-----------------------|-----|----------------------|-----|------------|----|----------------|-----|
| | Count | % | Count | % | Count | % | Count | % | Count | % | Count | % | Count | % |
| Abandoned vehicles | 4 | 1% | 28 | 5% | 25 | 5% | 107 | 19% | 371 | 68% | 14 | 3% | 0 | 0% |
| Litter in the streets | 27 | 5% | 146 | 27% | 19 | 3% | 107 | 19% | 250 | 46% | 0 | 0% | 0 | 0% |
| Untidy gardens | 15 | 3% | 93 | 17% | 26 | 5% | 120 | 22% | 294 | 54% | 1 | 0% | 0 | 0% |
| Untidy communal areas | 12 | 2% | 85 | 15% | 27 | 5% | 106 | 19% | 308 | 56% | 0 | 0% | 11 | 2% |
| Dirty stairs and closes | 15 | 3% | 79 | 14% | 28 | 5% | 83 | 15% | 265 | 48% | 4 | 1% | 75 | 14% |
| Graffiti | 13 | 2% | 105 | 19% | 27 | 5% | 114 | 21% | 287 | 52% | 3 | 1% | 0 | 0% |
| Fly tipping and dumping | 21 | 4% | 95 | 17% | 24 | 4% | 86 | 16% | 318 | 58% | 4 | 1% | 1 | 0% |
| Total | 107 | | 631 | | 176 | | 723 | | 2,093 | | 26 | | 87 | |

Table 5.45 – Issues in the local area – Age 30 to 59/64

| Number of concerns (Serious problem or problem) | Respondents | % |
|---|-------------|-----|
| None | 293 | 53% |
| 1 | 87 | 16% |
| 2 | 48 | 9% |
| 3 | 32 | 6% |
| 4 | 30 | 5% |
| 5+ | 59 | 11% |
| | 549 | |

Table 5.46 – Number of concerns – Cleanliness of area and local environment – Age 30 to 59/64

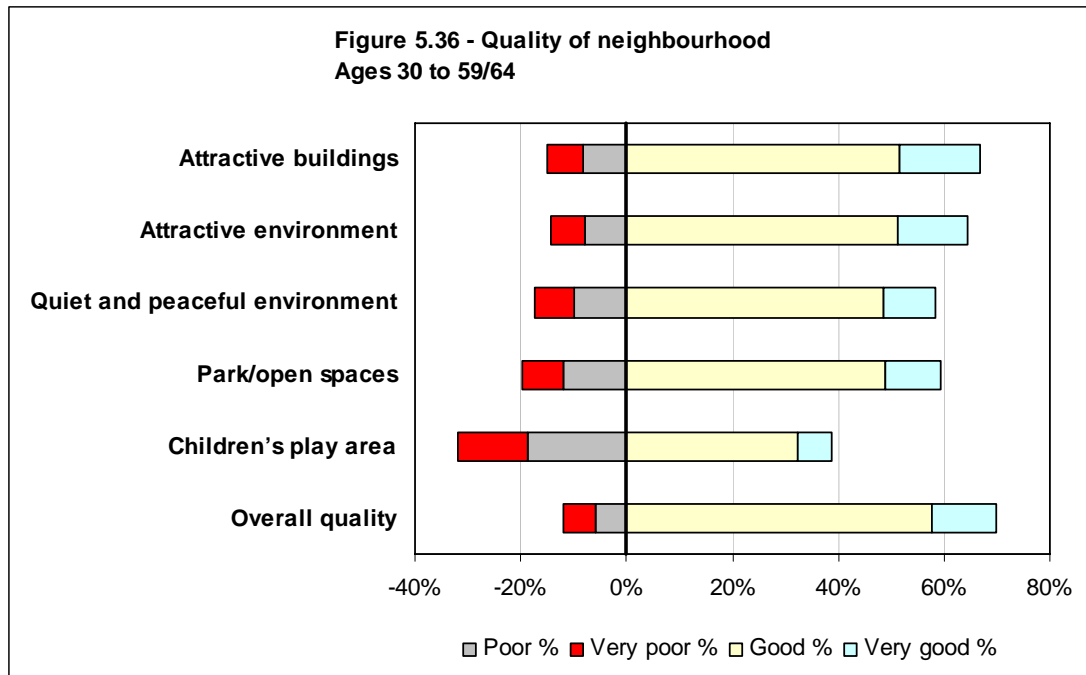

| | Very poor | | Poor | | Neutral | | Good | | Very good | | Don't know | | Not applicable | |
|--------------------------------|------------|-----|------------|-----|------------|-----|--------------|-----|------------|-----|------------|----|----------------|----|
| | Count | % | Count | % | Count | % | Count | % | Count | % | Count | % | Count | % |
| Attractive buildings | 36 | 7% | 46 | 8% | 97 | 18% | 284 | 52% | 83 | 15% | 2 | 0% | 1 | 0% |
| Attractive environment | 35 | 6% | 44 | 8% | 115 | 21% | 282 | 51% | 72 | 13% | 1 | 0% | 0 | 0% |
| Quiet and peaceful environment | 42 | 8% | 54 | 10% | 131 | 24% | 266 | 48% | 55 | 10% | 0 | 0% | 1 | 0% |
| Park/open spaces | 43 | 8% | 65 | 12% | 112 | 20% | 269 | 49% | 57 | 10% | 2 | 0% | 1 | 0% |
| Children's play area | 73 | 13% | 102 | 19% | 138 | 25% | 177 | 32% | 36 | 7% | 20 | 4% | 3 | 1% |
| Overall quality | 33 | 6% | 33 | 6% | 98 | 18% | 317 | 58% | 67 | 12% | 0 | 0% | 1 | 0% |
| Total | 262 | | 344 | | 691 | | 1,595 | | 370 | | 25 | | 7 | |

Table 5.47 – Quality of your neighbourhood – Age 30 to 59/64

| Number of concerns (Very poor or poor) | Respondents | % |
|--|-------------|-----|
| None | 339 | 62% |
| 1 | 79 | 14% |
| 2 | 41 | 7% |
| 3 | 18 | 3% |
| 4 | 16 | 3% |
| 5+ | 56 | 10% |
| | 549 | |

Table 5.48 – Number of concerns – Quality of neighbourhood – Age 30 to 59/64

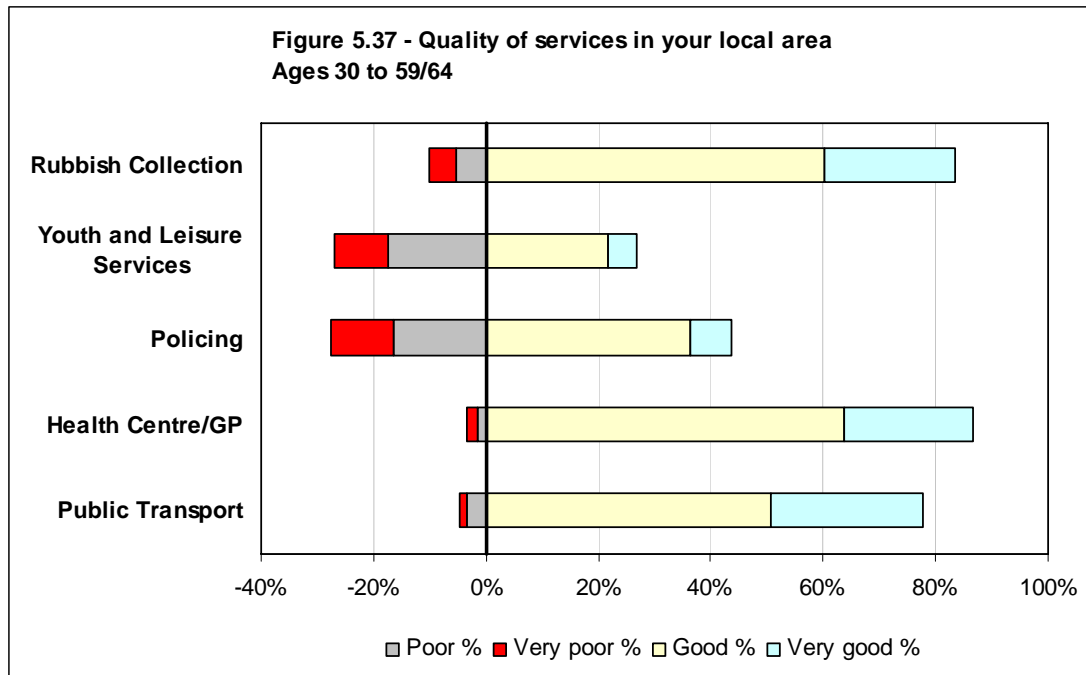

| | Very poor | | Poor | | Neutral | | Good | | Very good | | Don't know | | Not applicable | |
|----------------------------|------------|-----|------------|-----|------------|-----|--------------|-----|------------|-----|------------|-----|----------------|----|
| | Count | % | Count | % | Count | % | Count | % | Count | % | Count | % | Count | % |
| Rubbish Collection | 27 | 5% | 29 | 5% | 33 | 6% | 330 | 60% | 128 | 23% | 2 | 0% | 0 | 0% |
| Youth and Leisure Services | 53 | 10% | 95 | 17% | 89 | 16% | 119 | 22% | 29 | 5% | 151 | 28% | 13 | 2% |
| Policing | 62 | 11% | 90 | 16% | 108 | 20% | 200 | 36% | 40 | 7% | 45 | 8% | 4 | 1% |
| Health Centre/GP | 10 | 2% | 8 | 1% | 33 | 6% | 349 | 64% | 127 | 23% | 13 | 2% | 9 | 2% |
| Public Transport | 7 | 1% | 18 | 3% | 36 | 7% | 279 | 51% | 148 | 27% | 47 | 9% | 14 | 3% |
| Total | 159 | | 240 | | 299 | | 1,277 | | 472 | | 258 | | 40 | |

Table 5.49 – The quality of services in and around your local area – Age 30 to 59/64

| Number of concerns (Very poor or poor) | Respondents | % |
|--|-------------|-----|
| None | 308 | 56% |
| 1 | 123 | 22% |
| 2 | 88 | 16% |
| 3 | 22 | 4% |
| 4 | 6 | 1% |
| 5+ | 2 | 0% |
| | 549 | |

Table 5.50 – Number of concerns – Quality of services – Age 30 to 59/64

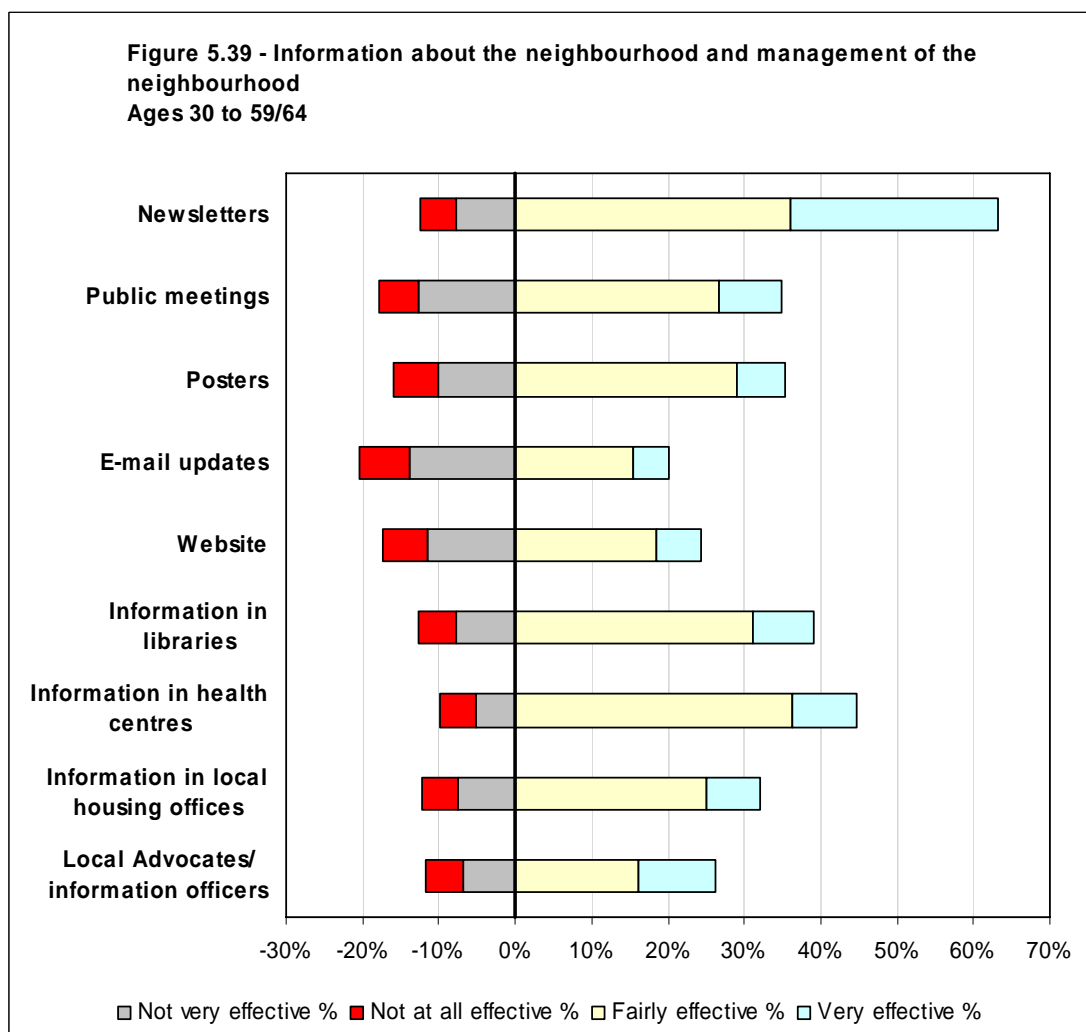
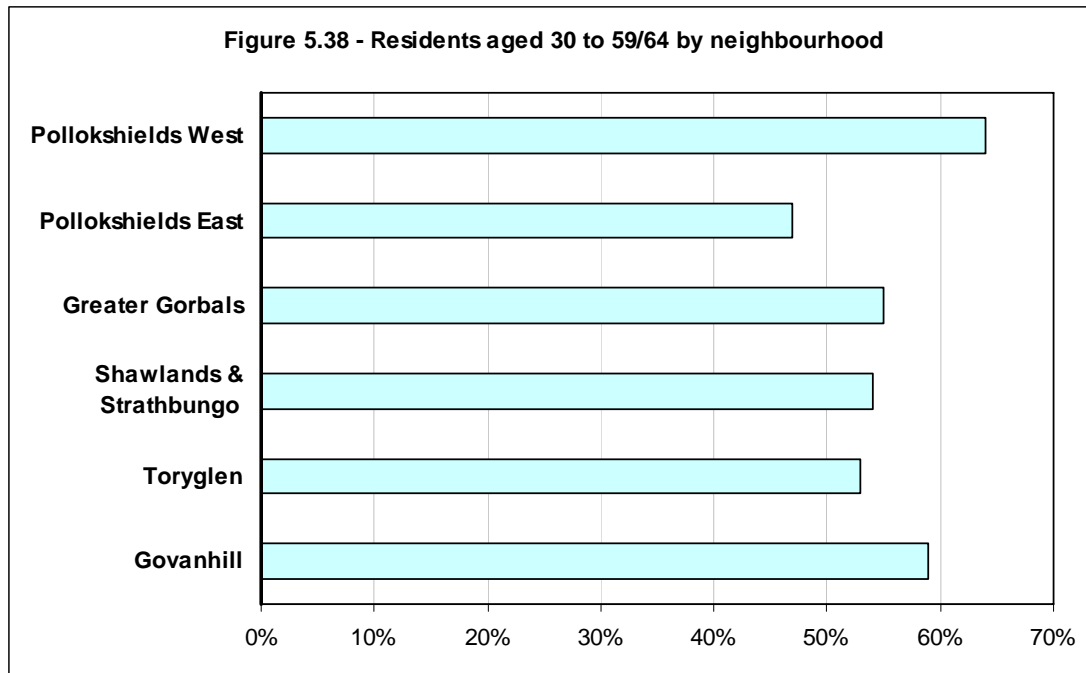

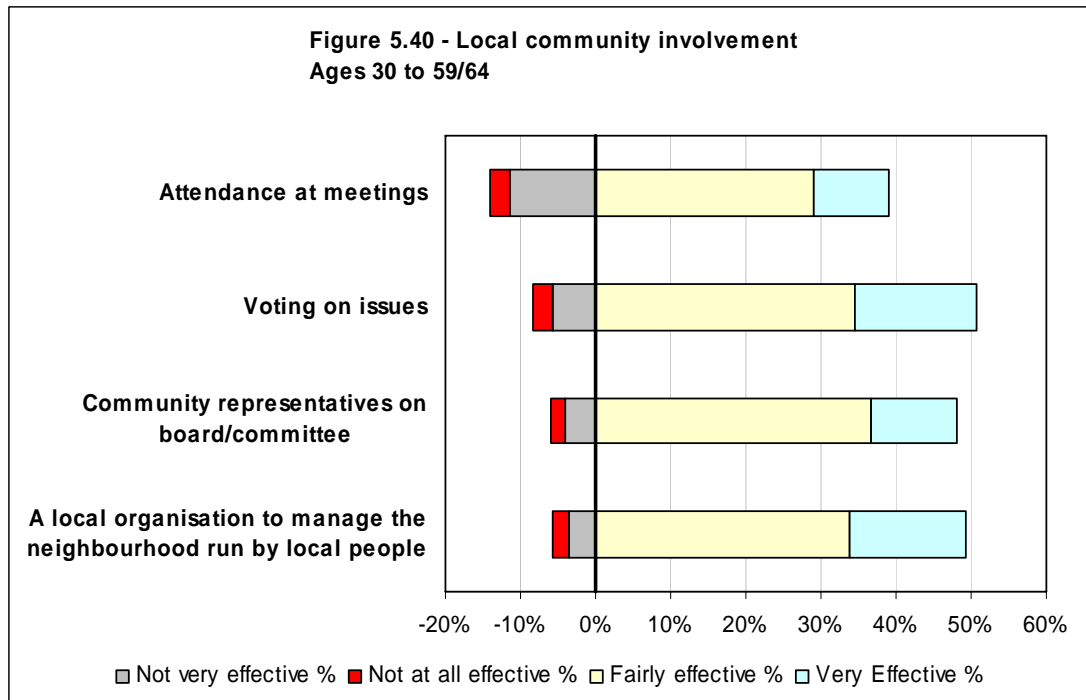

Age – Retirement age

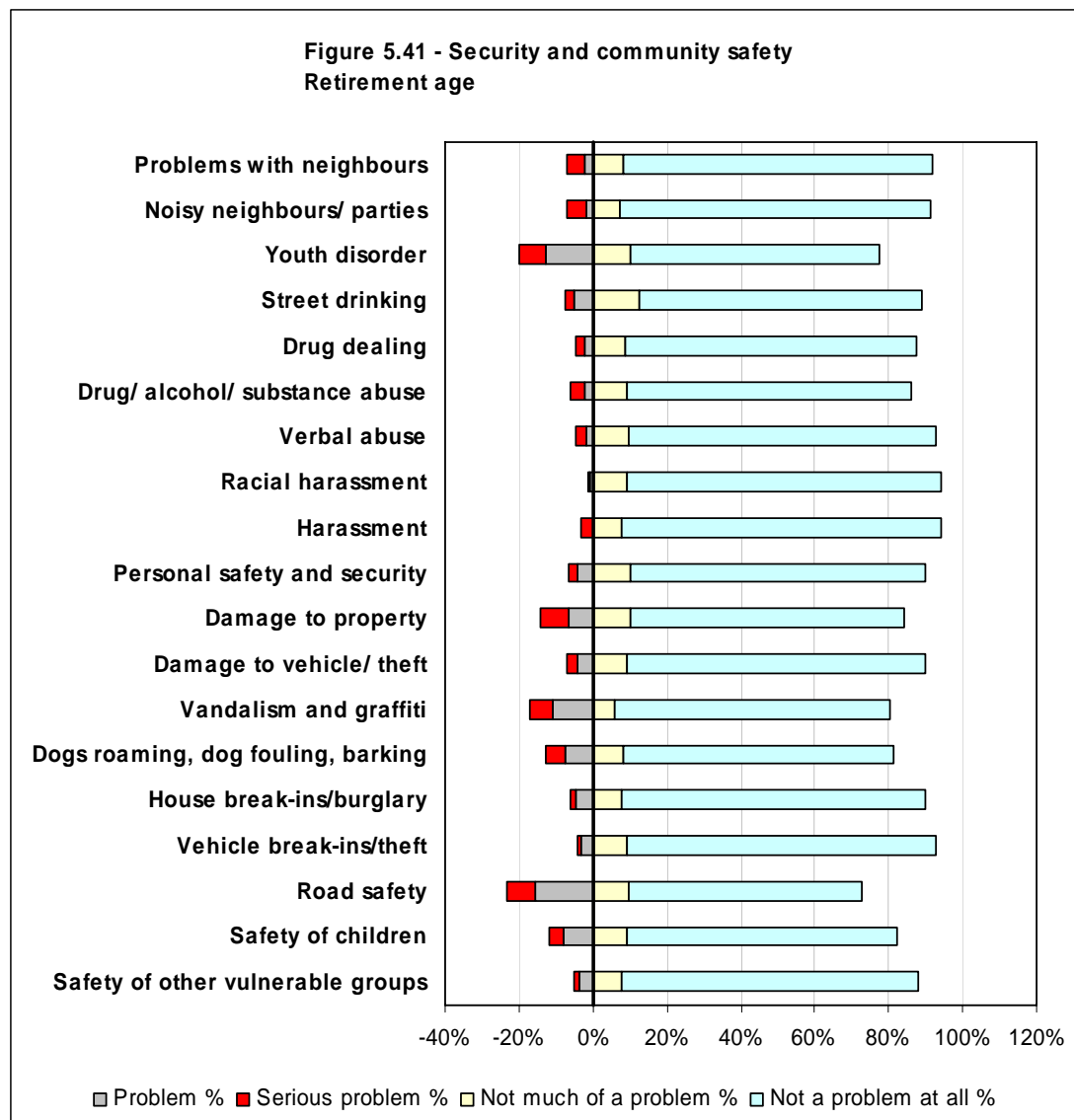

| | Serious problem | | Problem | | Neutral | | Not much of a problem | | Not a problem at all | | Don't know | |
|------------------------------------|-----------------|----|------------|-----|-----------|----|-----------------------|-----|----------------------|-----|------------|----|
| | Count | % | Count | % | Count | % | Count | % | Count | % | Count | % |
| Problems with neighbours? | 10 | 5% | 5 | 2% | 1 | 0% | 17 | 8% | 178 | 84% | 1 | 0% |
| Noisy neighbours / parties | 11 | 5% | 4 | 2% | 1 | 0% | 15 | 7% | 179 | 84% | 2 | 1% |
| Youth disorder | 15 | 7% | 27 | 13% | 5 | 2% | 22 | 10% | 142 | 67% | 1 | 0% |
| Street drinking | 5 | 2% | 11 | 5% | 3 | 1% | 27 | 13% | 162 | 76% | 4 | 2% |
| Drug dealing | 5 | 2% | 5 | 2% | 5 | 2% | 18 | 8% | 168 | 79% | 11 | 5% |
| Drug/ alcohol/ substance abuse | 8 | 4% | 5 | 2% | 4 | 2% | 19 | 9% | 164 | 77% | 12 | 6% |
| Verbal abuse | 6 | 3% | 4 | 2% | 3 | 1% | 21 | 10% | 176 | 83% | 2 | 1% |
| Racial harassment | 1 | 0% | 2 | 1% | 3 | 1% | 19 | 9% | 181 | 85% | 6 | 3% |
| Harassment | 7 | 3% | 0 | 0% | 3 | 1% | 16 | 8% | 184 | 87% | 2 | 1% |
| Personal safety and security | 5 | 2% | 9 | 4% | 5 | 2% | 22 | 10% | 169 | 80% | 2 | 1% |
| Damage to property | 16 | 8% | 14 | 7% | 3 | 1% | 22 | 10% | 156 | 74% | 1 | 0% |
| Damage to vehicle/ theft | 6 | 3% | 9 | 4% | 4 | 2% | 19 | 9% | 172 | 81% | 2 | 1% |
| Vandalism and graffiti | 13 | 6% | 23 | 11% | 5 | 2% | 12 | 6% | 158 | 75% | 1 | 0% |
| Dogs roaming, dog fouling, barking | 11 | 5% | 16 | 8% | 10 | 5% | 17 | 8% | 155 | 73% | 3 | 1% |
| House break-ins/burglary | 3 | 1% | 10 | 5% | 6 | 3% | 16 | 8% | 175 | 83% | 2 | 1% |
| Vehicle break-ins/theft | 2 | 1% | 7 | 3% | 4 | 2% | 19 | 9% | 178 | 84% | 2 | 1% |
| Road safety | 16 | 8% | 33 | 16% | 9 | 4% | 20 | 9% | 134 | 63% | 0 | 0% |
| Safety of children | 8 | 4% | 17 | 8% | 9 | 4% | 19 | 9% | 155 | 73% | 4 | 2% |
| Safety of other vulnerable groups | 3 | 1% | 8 | 4% | 8 | 4% | 16 | 8% | 171 | 81% | 6 | 3% |
| Total | 151 | | 209 | | 91 | | 356 | | 3,157 | | 64 | |

Table 5.51 – Security and Community Safety – Retirement Age

| Number of concerns (Serious problem or problem) | Respondents | % |
|---|-------------|-----|
| None | 104 | 49% |
| 1 | 36 | 17% |
| 2 | 22 | 10% |
| 3 | 16 | 8% |
| 4 | 10 | 5% |
| 5+ | 24 | 11% |
| | 212 | |

Table 5.52 – Number of concerns - Security and Community Safety – Retirement Age

Figure 5.42 - Security and community safety in the past year
Retirement age

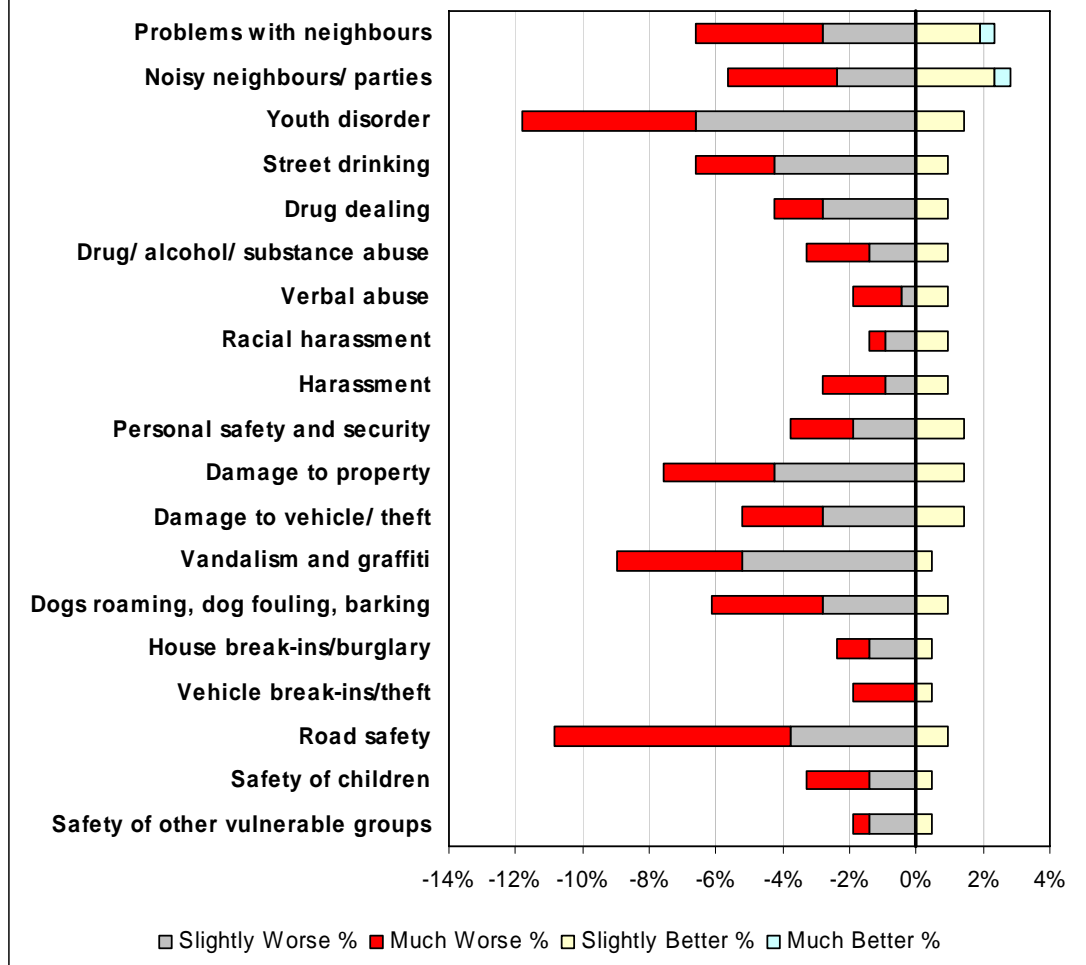

| | Much Worse | | Slightly Worse | | Same | | Slight Better | | Much Better | | Don't Know | |
|------------------------------------|------------|----|----------------|----|--------------|-----|---------------|----|-------------|----|------------|----|
| | Count | % | Count | % | Count | % | Count | % | Count | % | Count | % |
| Problems with neighbours | 8 | 4% | 6 | 3% | 193 | 91% | 4 | 2% | 1 | 0% | 0 | 0% |
| Noisy neighbours / parties | 7 | 3% | 5 | 2% | 194 | 92% | 5 | 2% | 1 | 0% | 0 | 0% |
| Youth disorder | 11 | 5% | 14 | 7% | 184 | 87% | 3 | 1% | 0 | 0% | 0 | 0% |
| Street drinking | 5 | 2% | 9 | 4% | 196 | 92% | 2 | 1% | 0 | 0% | 0 | 0% |
| Drug dealing | 3 | 1% | 6 | 3% | 201 | 95% | 2 | 1% | 0 | 0% | 0 | 0% |
| Drug/ alcohol/ substance abuse | 4 | 2% | 3 | 1% | 203 | 96% | 2 | 1% | 0 | 0% | 0 | 0% |
| Verbal abuse | 3 | 1% | 1 | 0% | 206 | 97% | 2 | 1% | 0 | 0% | 0 | 0% |
| Racial harassment | 1 | 0% | 2 | 1% | 207 | 98% | 2 | 1% | 0 | 0% | 0 | 0% |
| Harassment | 4 | 2% | 2 | 1% | 204 | 96% | 2 | 1% | 0 | 0% | 0 | 0% |
| Personal safety and security | 4 | 2% | 4 | 2% | 201 | 95% | 3 | 1% | 0 | 0% | 0 | 0% |
| Damage to property | 7 | 3% | 9 | 4% | 193 | 91% | 3 | 1% | 0 | 0% | 0 | 0% |
| Damage to vehicle/ theft | 5 | 2% | 6 | 3% | 198 | 93% | 3 | 1% | 0 | 0% | 0 | 0% |
| Vandalism and graffiti | 8 | 4% | 11 | 5% | 192 | 91% | 1 | 0% | 0 | 0% | 0 | 0% |
| Dogs roaming, dog fouling, barking | 7 | 3% | 6 | 3% | 197 | 93% | 2 | 1% | 0 | 0% | 0 | 0% |
| House break-ins/burglary | 2 | 1% | 3 | 1% | 206 | 97% | 1 | 0% | 0 | 0% | 0 | 0% |
| Vehicle break-ins/theft | 4 | 2% | 0 | 0% | 207 | 98% | 1 | 0% | 0 | 0% | 0 | 0% |
| Road safety | 15 | 7% | 8 | 4% | 187 | 88% | 2 | 1% | 0 | 0% | 0 | 0% |
| Safety of children | 4 | 2% | 3 | 1% | 204 | 96% | 1 | 0% | 0 | 0% | 0 | 0% |
| Safety of other vulnerable groups | 1 | 0% | 3 | 1% | 207 | 98% | 1 | 0% | 0 | 0% | 0 | 0% |
| Total | 103 | | 101 | | 3,780 | | 42 | | 2 | | 0 | |

Table 5.53 - Security and Community Safety in the past year – Retirement Age

| Number of concerns (Slightly or much worse) | Respondents | % |
|---|-------------|-----|
| None | 141 | 67% |
| 1 | 26 | 12% |
| 2 | 17 | 8% |
| 3 | 12 | 6% |
| 4 | 6 | 3% |
| 5+ | 10 | 5% |
| | 212 | |

Table 5.54 – Number of concerns - Security and Community Safety in the past year – Retirement Age

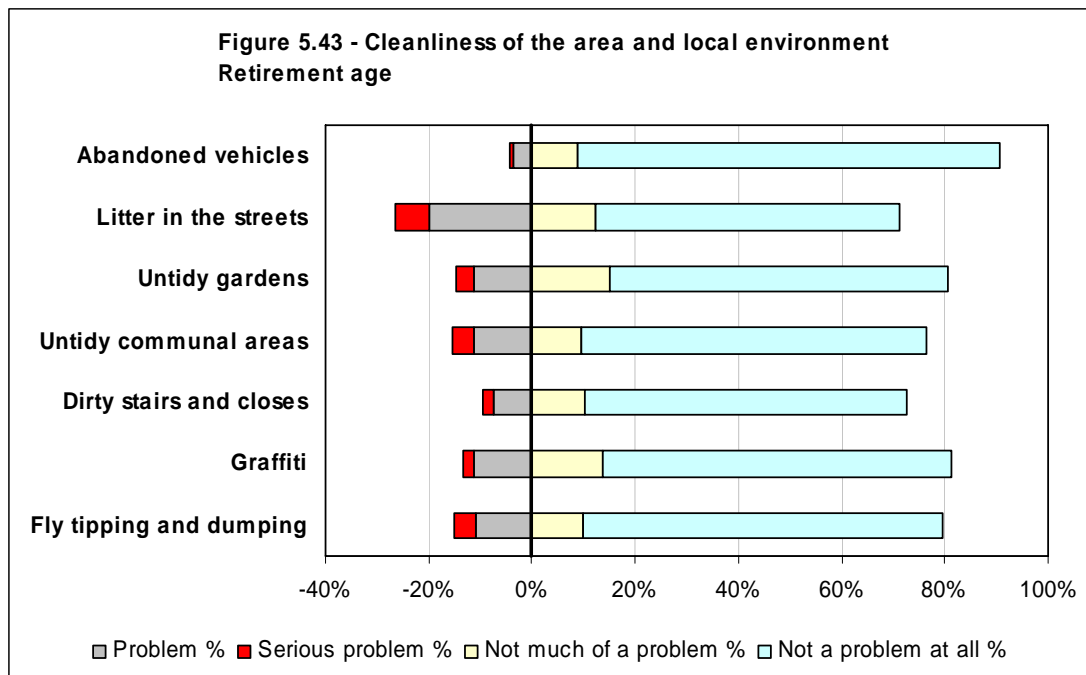

| | Serious problem | | Problem | | Neutral | | Not much of a problem | | Not a problem at all | | Don't know | | Not applicable | |
|-------------------------|-----------------|----|------------|-----|-----------|----|-----------------------|-----|----------------------|-----|------------|----|----------------|-----|
| | Count | % | Count | % | Count | % | Count | % | Count | % | Count | % | Count | % |
| Abandoned vehicles | 1 | 0% | 8 | 4% | 4 | 2% | 19 | 9% | 173 | 82% | 7 | 3% | 0 | 0% |
| Litter in the streets | 14 | 7% | 42 | 20% | 5 | 2% | 26 | 12% | 125 | 59% | 0 | 0% | 0 | 0% |
| Untidy gardens | 7 | 3% | 24 | 11% | 10 | 5% | 32 | 15% | 139 | 66% | 0 | 0% | 0 | 0% |
| Untidy communal areas | 9 | 4% | 24 | 11% | 13 | 6% | 20 | 9% | 142 | 67% | 1 | 0% | 3 | 1% |
| Dirty stairs and closes | 4 | 2% | 16 | 8% | 7 | 3% | 22 | 10% | 132 | 62% | 2 | 1% | 29 | 14% |
| Graffiti | 4 | 2% | 24 | 11% | 11 | 5% | 29 | 14% | 143 | 67% | 1 | 0% | 0 | 0% |
| Fly tipping and dumping | 9 | 4% | 23 | 11% | 9 | 4% | 21 | 10% | 148 | 70% | 2 | 1% | 0 | 0% |
| Total | 48 | | 161 | | 59 | | 169 | | 1,002 | | 13 | | 32 | |

Table 5.55 – Issues in the local area – Retirement Age

| Number of concerns (Serious problem or problem) | Respondents | % |
|---|-------------|-----|
| None | 131 | 62% |
| 1 | 32 | 15% |
| 2 | 11 | 5% |
| 3 | 13 | 6% |
| 4 | 13 | 6% |
| 5+ | 12 | 6% |
| | 212 | |

Table 5.56 – Number of concerns – Cleanliness of area and local environment – Retirement Age

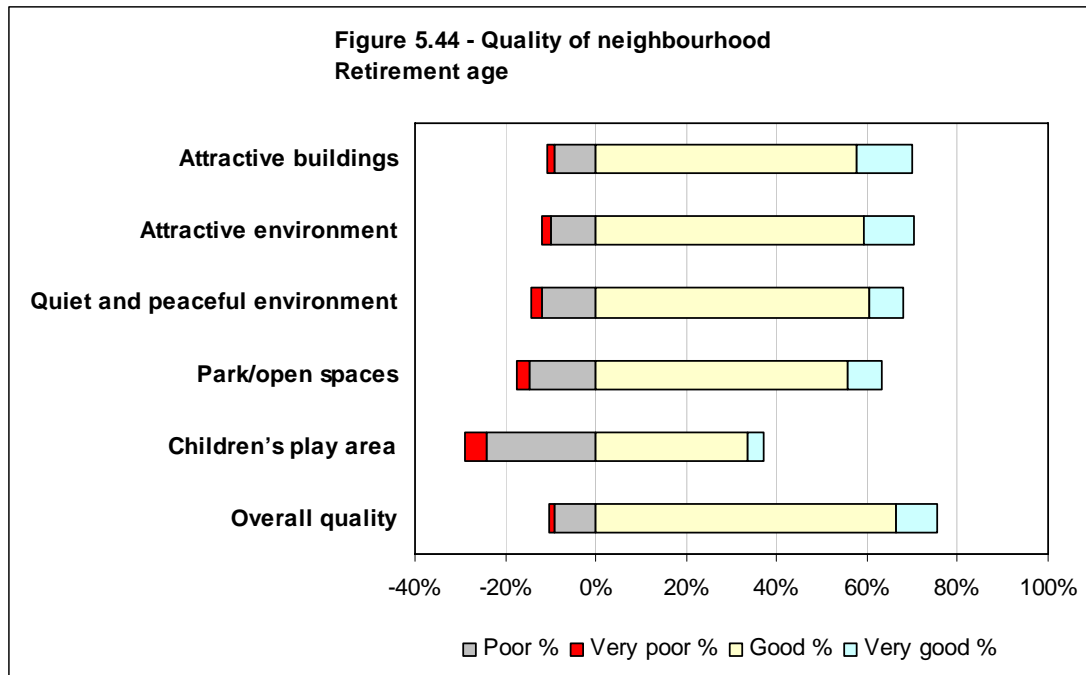

| | Very poor | | Poor | | Neutral | | Good | | Very good | | Don't know | | Not applicable | |
|--------------------------------|-----------|----|------------|-----|------------|-----|------------|-----|------------|-----|------------|-----|----------------|----|
| | Count | % | Count | % | Count | % | Count | % | Count | % | Count | % | Count | % |
| Attractive buildings | 4 | 2% | 19 | 9% | 39 | 18% | 122 | 58% | 26 | 12% | 1 | 0% | 1 | 0% |
| Attractive environment | 4 | 2% | 21 | 10% | 37 | 17% | 126 | 59% | 23 | 11% | 1 | 0% | 0 | 0% |
| Quiet and peaceful environment | 5 | 2% | 25 | 12% | 37 | 17% | 128 | 60% | 16 | 8% | 1 | 0% | 0 | 0% |
| Park/open spaces | 6 | 3% | 31 | 15% | 39 | 18% | 118 | 56% | 16 | 8% | 2 | 1% | 0 | 0% |
| Children's play area | 10 | 5% | 51 | 24% | 39 | 18% | 71 | 33% | 8 | 4% | 27 | 13% | 6 | 3% |
| Overall quality | 3 | 1% | 19 | 9% | 29 | 14% | 141 | 67% | 19 | 9% | 1 | 0% | 0 | 0% |
| Total | 32 | | 166 | | 220 | | 706 | | 108 | | 33 | | 7 | |

Table 5.57 – Quality of your neighbourhood – Retirement Age

| Number of concerns (Very poor or poor) | Respondents | % |
|--|-------------|-----|
| None | 141 | 67% |
| 1 | 26 | 12% |
| 2 | 18 | 8% |
| 3 | 6 | 3% |
| 4 | 3 | 1% |
| 5+ | 18 | 8% |
| | 212 | |

Table 5.58 – Number of concerns – Quality of neighbourhood – Retirement Age

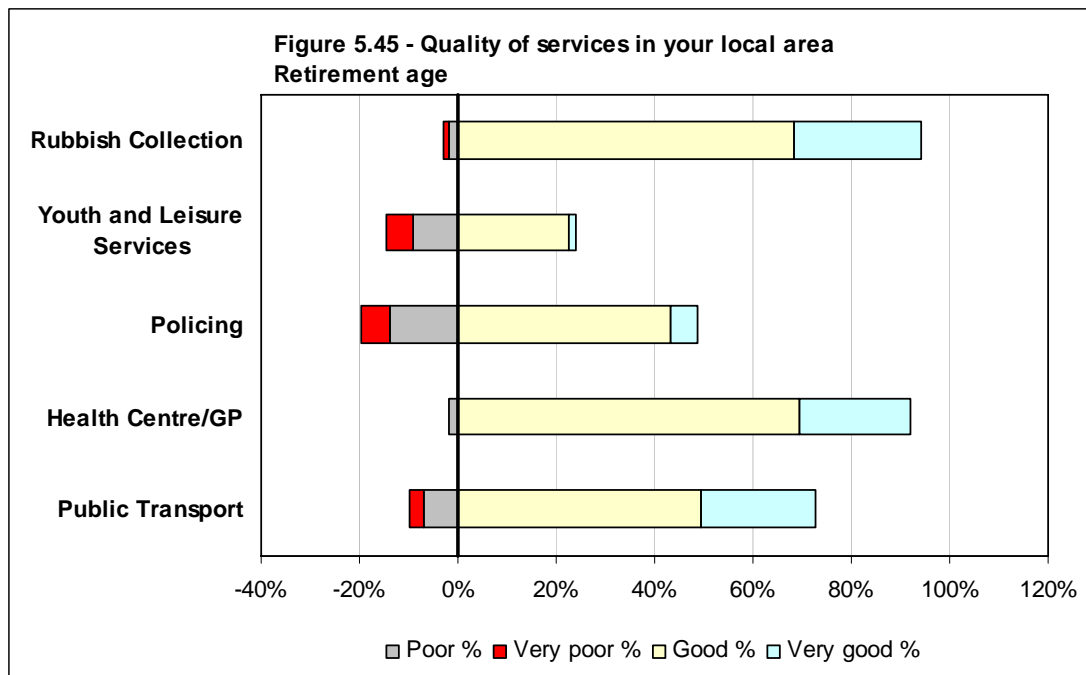

| | Very poor | | Poor | | Neutral | | Good | | Very good | | Don't know | | Not applicable | |
|----------------------------|-----------|----|-----------|-----|-----------|-----|------------|-----|------------|-----|------------|-----|----------------|----|
| | Count | % | Count | % | Count | % | Count | % | Count | % | Count | % | Count | % |
| Rubbish Collection | 2 | 1% | 4 | 2% | 6 | 3% | 145 | 68% | 55 | 26% | 0 | 0% | 0 | 0% |
| Youth and Leisure Services | 12 | 6% | 19 | 9% | 27 | 13% | 48 | 23% | 3 | 1% | 87 | 41% | 16 | 8% |
| Policing | 13 | 6% | 29 | 14% | 39 | 18% | 92 | 43% | 11 | 5% | 26 | 12% | 2 | 1% |
| Health Centre/GP | 0 | 0% | 4 | 2% | 6 | 3% | 147 | 69% | 48 | 23% | 2 | 1% | 5 | 2% |
| Public Transport | 6 | 3% | 15 | 7% | 8 | 4% | 105 | 50% | 49 | 23% | 20 | 9% | 9 | 4% |
| Total | 33 | | 71 | | 86 | | 537 | | 166 | | 135 | | 32 | |

Table 5.59 – The quality of services in and around your local area – Retirement Age

| Number of concerns (Very poor or poor) | Respondents | % |
|--|-------------|-----|
| None | 143 | 67% |
| 1 | 39 | 18% |
| 2 | 25 | 12% |
| 3 | 5 | 2% |
| 4 | 0 | 0% |
| 5+ | 0 | 0% |
| | 212 | |

Table 5.60 – Number of concerns – Quality of services – Retirement Age

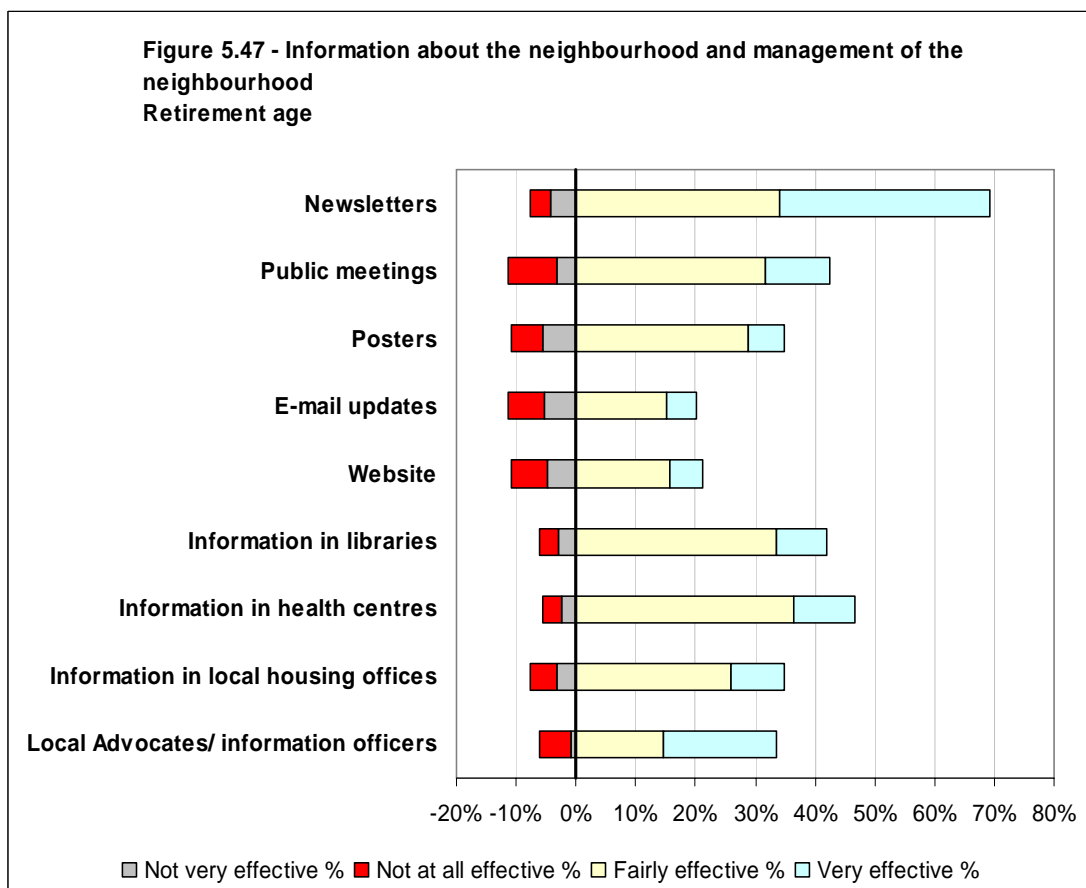
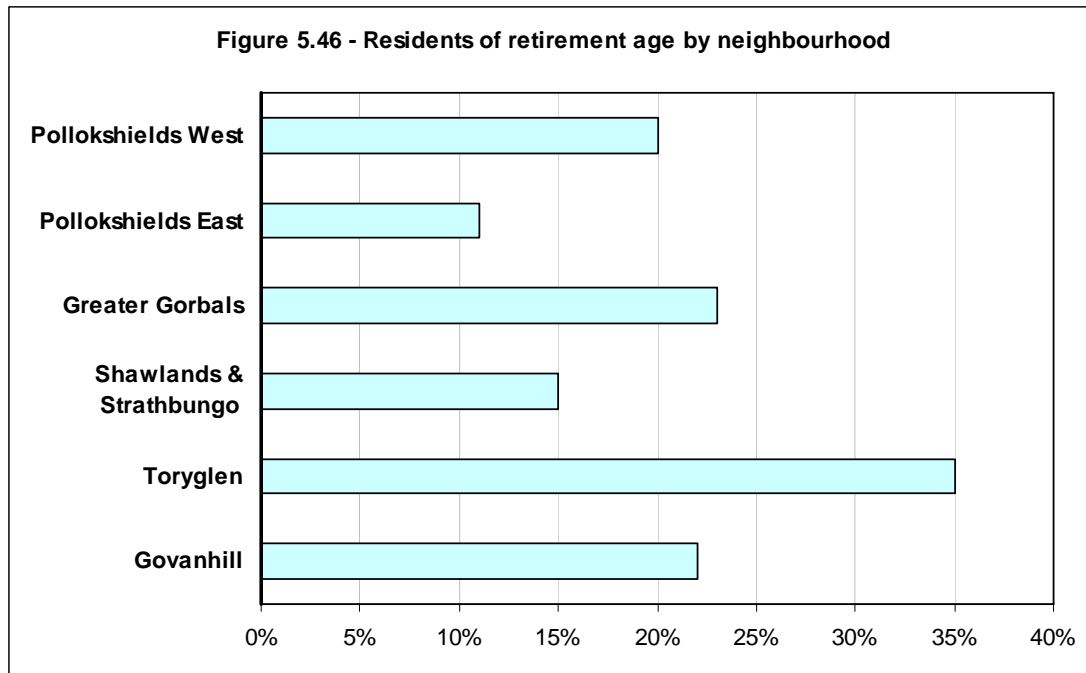

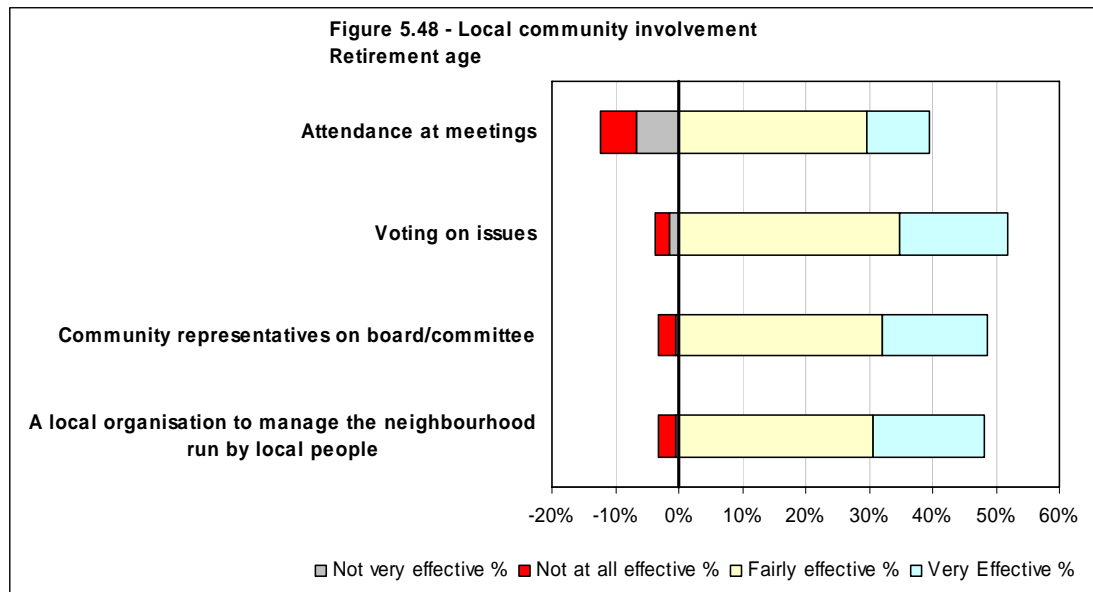

Appendix 1

Residents' Survey Questionnaire

Security and Community Safety

Q1 SHOWCARD 1. Thinking about safety and security in the area, how much of a problem are the following issues in the area. Please rate on a scale of 1 to 5, where 1 is a serious problem and 5 is not a problem at all.

ROUTE

| | | Serious problem | Problem | Neutral | Not much of a problem | Not a problem at all | Don't know | |
|---|------------------------------------|-----------------|---------|---------|-----------------------|----------------------|------------|------|
| A | Problems with neighbours | 1 | 2 | 3 | 4 | 5 | 6 | (1) |
| B | Noisy Neighbours/ parties | 1 | 2 | 3 | 4 | 5 | 6 | (2) |
| C | Youth disorder | 1 | 2 | 3 | 4 | 5 | 6 | (3) |
| D | Street drinking | 1 | 2 | 3 | 4 | 5 | 6 | (4) |
| E | Drug dealing | 1 | 2 | 3 | 4 | 5 | 6 | (5) |
| F | Drug/ alcohol/ substance abuse | 1 | 2 | 3 | 4 | 5 | 6 | (6) |
| G | Verbal abuse | 1 | 2 | 3 | 4 | 5 | 6 | (7) |
| H | Racial harassment | 1 | 2 | 3 | 4 | 5 | 6 | (8) |
| I | Harassment | 1 | 2 | 3 | 4 | 5 | 6 | (9) |
| J | Personal safety and security | 1 | 2 | 3 | 4 | 5 | 6 | (10) |
| K | Damage to property | 1 | 2 | 3 | 4 | 5 | 6 | (11) |
| L | Damage to vehicle/ theft | 1 | 2 | 3 | 4 | 5 | 6 | (12) |
| M | Vandalism and graffiti | 1 | 2 | 3 | 4 | 5 | 6 | (13) |
| N | Dogs roaming, dog fouling, barking | 1 | 2 | 3 | 4 | 5 | 6 | (14) |
| O | House break-ins/burglary | 1 | 2 | 3 | 4 | 5 | 6 | (15) |
| P | Vehicle break-ins/theft | 1 | 2 | 3 | 4 | 5 | 6 | (16) |
| Q | Road safety | 1 | 2 | 3 | 4 | 5 | 6 | (17) |
| R | Safety of children | 1 | 2 | 3 | 4 | 5 | 6 | (18) |
| S | Safety of other vulnerable groups | 1 | 2 | 3 | 4 | 5 | 6 | (19) |

ASK Q2 IF "ROAD SAFETY" (CODE Q) WAS CODED 1 OR 2 AT Q1

Q2 You mentioned that Road Safety was a problem in your area. What is it in particular that concerns you? **DO NOT SHOW OR READ OUT – PROBE TO PRECODE**

ROUTE

| | |
|---|--------|
| Volume of cars driving through the neighbourhood as a short cut | 1 (20) |
| Cars driving too fast | 1 (21) |
| Roads in a poor condition | 1 (22) |
| Lack of safe places to cross the road | 1 (23) |
| Too many parked cars on both sides of the road | 1 (24) |
| Other – closed | 1 (25) |

Q3

ASK Q3 IF "SAFETY OF CHILDREN" (CODE R) WAS CODED 1 OR 2 AT Q1

Q3 You mentioned that Safety of Children was a problem in your area. What is it in particular that concerns you? **DO NOT SHOW OR READ OUT – PROBE TO PRECODE**

ROUTE

| | |
|-----------------------------------|--------|
| In danger from violence | 1 (26) |
| Risk of drugs | 1 (27) |
| Danger on the roads | 1 (28) |
| Building work/ derelict buildings | 1 (29) |
| Other – closed | 1 (30) |

Q4

Q4 **SHOWCARD 1A.** In your opinion, have these issues have got worse, stayed the same, or got better in your area in the last year?

ROUTE

| | | Much Worse | Slightly Worse | Same | Slight Better | Much Better | |
|---|------------------------------------|------------|----------------|------|---------------|-------------|------|
| A | Problems with neighbours | 1 | 2 | 3 | 4 | 5 | (31) |
| B | Noisy Neighbours/ parties | 1 | 2 | 3 | 4 | 5 | (32) |
| C | Youth disorder | 1 | 2 | 3 | 4 | 5 | (33) |
| D | Street drinking | 1 | 2 | 3 | 4 | 5 | (34) |
| E | Drug dealing | 1 | 2 | 3 | 4 | 5 | (35) |
| F | Drug/ alcohol/ substance abuse | 1 | 2 | 3 | 4 | 5 | (36) |
| G | Verbal abuse | 1 | 2 | 3 | 4 | 5 | (37) |
| H | Racial harassment | 1 | 2 | 3 | 4 | 5 | (38) |
| I | Harassment | 1 | 2 | 3 | 4 | 5 | (39) |
| J | Personal safety and security | 1 | 2 | 3 | 4 | 5 | (40) |
| K | Damage to property | 1 | 2 | 3 | 4 | 5 | (41) |
| L | Damage to vehicle/ theft | 1 | 2 | 3 | 4 | 5 | (42) |
| M | Vandalism and graffiti | 1 | 2 | 3 | 4 | 5 | (43) |
| N | Dogs roaming, dog fouling, barking | 1 | 2 | 3 | 4 | 5 | (44) |
| O | House break-ins/burglary | 1 | 2 | 3 | 4 | 5 | (45) |
| P | Vehicle break-ins/theft | 1 | 2 | 3 | 4 | 5 | (46) |
| Q | Road safety | 1 | 2 | 3 | 4 | 5 | (47) |
| R | Safety of children | 1 | 2 | 3 | 4 | 5 | (48) |
| S | Safety of other vulnerable groups | 1 | 2 | 3 | 4 | 5 | (49) |

Q5 **SHOWCARD 1B.** Have you been a victim of any of these forms of anti-social behaviour in the last year?

ROUTE

| | | Yes | |
|---|------------------------------------|-----|------|
| A | Problems with neighbours | 1 | (50) |
| B | Noisy Neighbours/ parties | 1 | (51) |
| C | Youth disorder | 1 | (52) |
| D | Street drinking | 1 | (53) |
| E | Drug dealing | 1 | (54) |
| F | Drug/ alcohol/ substance abuse | 1 | (55) |
| G | Verbal abuse | 1 | (56) |
| H | Racial harassment | 1 | (57) |
| I | Harassment | 1 | (58) |
| J | Personal safety and security | 1 | (59) |
| K | Damage to property | 1 | (60) |
| L | Damage to vehicle/ theft | 1 | (61) |
| M | Vandalism and graffiti | 1 | (62) |
| N | Dogs roaming, dog fouling, barking | 1 | (63) |
| O | House break-ins/burglary | 1 | (64) |
| P | Vehicle break-ins/theft | 1 | (65) |
| Q | Road safety | 1 | (66) |
| R | Safety of children | 1 | (67) |
| S | Safety of other vulnerable groups | 1 | (68) |
| | None of these | 1 | (69) |

- Q6 SHOWCARD 2.** How safe do you personally feel walking alone in your neighbourhood after dark? **INTERVIEWER – IF RESPONDENT SAYS THAT THEY S/HE WOULD NOT GO OUT AT NIGHT AT ALL, PROBE TO CONFIRM S/HE MEANS CODE 4 OR 5** **ROUTE**
- (70)
- | | | |
|--------------------------|---|-----------|
| Very safe | 1 | |
| Fairly safe | 2 | |
| Neutral | 3 | |
| Fairly unsafe | 4 | |
| Very unsafe | 5 | |
| Don't Know/ Can't answer | 6 | Q7 |

Cleansing and Environment

- Q7 SHOWCARD 3.** Thinking about the cleanliness of the area and the local environment, please rate the following issues on a scale of 1 to 5, where 1 is a serious problem and 5 is not a problem at all. **ROUTE**

| | | Serious problem | Problem | Neutral | Not much of a problem | Not a problem at all | Don't know | N/A | |
|---|-------------------------|-----------------|---------|---------|-----------------------|----------------------|------------|-----|------|
| A | Abandoned vehicles | 1 | 2 | 3 | 4 | 5 | 6 | 7 | (71) |
| B | Litter in the streets | 1 | 2 | 3 | 4 | 5 | 6 | 7 | (72) |
| C | Untidy gardens | 1 | 2 | 3 | 4 | 5 | 6 | 7 | (73) |
| D | Untidy communal areas | 1 | 2 | 3 | 4 | 5 | 6 | 7 | (74) |
| E | Dirty stairs and closes | 1 | 2 | 3 | 4 | 5 | 6 | 7 | (75) |
| F | Graffiti | 1 | 2 | 3 | 4 | 5 | 6 | 7 | (76) |
| G | Fly tipping and dumping | 1 | 2 | 3 | 4 | 5 | 6 | 7 | (77) |

- Q8 SHOWCARD 4.** On a scale of 1 to 5 where 1 is very poor and 5 is very good how would you rate: **ROUTE**

| | | Very Poor | Poor | Neutral | Good | Very good | Don't know | N/A | |
|---|---|-----------|------|---------|------|-----------|------------|-----|------|
| A | General maintenance of properties and public spaces | 1 | 2 | 3 | 4 | 5 | 6 | 7 | (78) |

- Q9 SHOWCARD 5.** On a scale of 1 to 5 how would you rate the quality of your neighbourhood in terms of the following things where 1 is very poor and 5 is very good? **ROUTE**

| | | Very Poor | Poor | Neutral | Good | Very good | Don't know | N/A | |
|---|--------------------------------|-----------|------|---------|------|-----------|------------|-----|------|
| A | Attractive buildings | 1 | 2 | 3 | 4 | 5 | 6 | 7 | (79) |
| B | Attractive environment | 1 | 2 | 3 | 4 | 5 | 6 | 7 | (80) |
| C | Quiet and peaceful environment | 1 | 2 | 3 | 4 | 5 | 6 | 7 | (81) |
| D | Park/open spaces | 1 | 2 | 3 | 4 | 5 | 6 | 7 | (82) |
| E | Children's play area | 1 | 2 | 3 | 4 | 5 | 6 | 7 | (83) |
| F | Overall quality | 1 | 2 | 3 | 4 | 5 | 6 | 7 | (84) |

Q10 SHOWCARD 6. On a scale of 1 to 5 how would you rate the quality of the following services in and around your local area where 1 is very poor and 5 is very good?

ROUTE

| | | Very Poor | Poor | Neutral | Good | Very good | Don't know | N/A | |
|---|----------------------------|------------------|-------------|----------------|-------------|------------------|-------------------|------------|------|
| A | Rubbish Collection | 1 | 2 | 3 | 4 | 5 | 6 | 7 | (85) |
| B | Youth and Leisure Services | 1 | 2 | 3 | 4 | 5 | 6 | 7 | (86) |
| C | Policing | 1 | 2 | 3 | 4 | 5 | 6 | 7 | (87) |
| D | Health Centre/GP | 1 | 2 | 3 | 4 | 5 | 6 | 7 | (88) |
| E | Public Transport | 1 | 2 | 3 | 4 | 5 | 6 | 7 | (89) |

ASK Q11 IF "PUBLIC TRANSPORT" WAS CODED 1 OR 2 AT Q10E – OTHERWISE GO TO Q12

Q11 You mentioned that the quality of public transport was poor in your area, what is it in particular that concerns you?

ROUTE

| | | |
|--|-------|-------|
| Punctuality / reliability – services don't run on time | 1 | (90) |
| Frequency – services don't run often enough | 1 | (91) |
| Convenience – service doesn't run when I need it (e.g. evenings / weekends) | 1 | (92) |
| Stability – service could be withdrawn | 1 | (93) |
| Cleanliness / comfort – service isn't clean or comfortable | 1 | (94) |
| Safety / security – I don't feel safe when using the service | 1 | (95) |
| Ticketing – the ticketing arrangements are confusing | 1 | (96) |
| Information – it's difficult finding out about routes and times | 1 | (97) |
| Interchange – the service doesn't stop near a rail station / bus stop / subway station | 1 | (98) |
| Location – bus stop / railway station / subway station is too far away | 1 | (99) |
| Affordability – it costs too much to use the service | 1 | (100) |
| Other (write in) | (101) | (102) |
| None of these | 1 | (103) |
| Don't know | 1 | (104) |

Q12

Q12 How often do you use public transport?

ROUTE

| | |
|------------------|-------|
| | (105) |
| Every day | 1 |
| 2-3 times a week | 2 |
| Once a week | 3 |
| Once a month | 4 |
| Less often | 5 |
| Never | 6 |

Q13

Q13 SHOWCARD 7. Have you ever reported problems with any of the issues we have been discussing – security, community safety, cleansing, environment, health service, Strathclyde Fire Brigade, etc.? Of the services you contacted, how satisfied were you with the speed and effectiveness of the response? Please rate on a scale of 1 to 5, where 1 is a Very dissatisfied and 5 is Very satisfied. **INTERVIEWER – PLEASE CONFIRM THAT RESPONSES ONLY RELATE TO ISSUES RESPONDENTS HAVE ACTIVELY REPORTED, RATHER THAN THEIR GENERAL OPINION OF THESE SERVICE PROVIDERS**

ROUTE

| | | Very dissatisfied | Dissatisfied | Neutral | Satisfied | Very Satisfied | Never reported | |
|---|--|-------------------|--------------|---------|-----------|----------------|----------------|-------|
| A | Police | 1 | 2 | 3 | 4 | 5 | 9 | (106) |
| B | Glasgow City Council | 1 | 2 | 3 | 4 | 5 | 9 | (107) |
| C | Glasgow Community & Safety Services (GCSS) | 1 | 2 | 3 | 4 | 5 | 9 | (108) |
| D | Community Safety Patrol Officer | 1 | 2 | 3 | 4 | 5 | 9 | (109) |
| E | Community Enforcement Officer | 1 | 2 | 3 | 4 | 5 | 9 | (110) |
| F | Glasgow Housing Association | 1 | 2 | 3 | 4 | 5 | 9 | (111) |
| G | Housing Association (other) | 1 | 2 | 3 | 4 | 5 | 9 | (112) |
| H | Private Landlord | 1 | 2 | 3 | 4 | 5 | 9 | (113) |
| I | Health Service | 1 | 2 | 3 | 4 | 5 | 9 | (114) |
| J | Fire Brigade | 1 | 2 | 3 | 4 | 5 | 9 | (115) |

Q14 Have you ever experienced any of these problems but not reported them? Is so, why did you not report the problem?

ROUTE

| | |
|---|---------|
| No - never had a problem that I didn't report | 1 (116) |
| Fear of reprisal | 1 (117) |
| It might aggravate the situation | 1 (118) |
| Felt intimidated | 1 (119) |
| It wouldn't make any difference | 1 (120) |
| Didn't know who to report it to | 1 (121) |
| It's none of my business | 1 (122) |
| It wasn't a serious enough problem to report | 1 (123) |
| Other | 1 (124) |

Q15

Quality of Life

Q15 SHOWCARD 8. How long have you stayed in this area?

ROUTE

| | |
|------------------|-------|
| | (125) |
| Less than 1 year | 1 |
| 1- 2 years | 2 |
| 2- 4 years | 3 |
| 4- 6 years | 4 |
| 6- 10 years | 5 |
| 10 years or more | 6 |

Q16

Q16 **SHOWCARD 9.** How satisfied are you with this area as a place to live? **ROUTE**

(126)

| | |
|---------------------|---|
| Very satisfied | 1 |
| Fairly satisfied | 2 |
| Neutral | 3 |
| Fairly dissatisfied | 4 |
| Very dissatisfied | 5 |
| Don't know | 6 |

Q17

Q17 **SHOWCARD 10.** How has this changed over the past two years, has it.. **ROUTE**

(127)

| | |
|---------------------|---|
| Got much worse | 1 |
| Got slightly worse | 2 |
| Not changed | 3 |
| Got slightly better | 4 |
| Got much better | 5 |
| Don't know | 6 |
| Not applicable | 7 |

Q18

Q18 Would you like to continue to live in the area? **ROUTE**

(128)

| | |
|------------|---|
| Yes | 1 |
| No | 2 |
| Don't know | 3 |

Q19

Q19 What, if anything, would you change about your neighbourhood that would help improve the quality of life? (**please select ONE main issue**) **ROUTE**

INTERVIEWER: DO NOT PROMPT OR SHOW LIST

| | (129) | (130) |
|--|-------|-------|
| More police on the street | 0 | 1 |
| Clean up graffiti | 0 | 2 |
| Clean streets | 0 | 3 |
| More speed restrictions on the roads | 0 | 4 |
| Reduce youth misbehaviour | 0 | 5 |
| More employment for young people | 0 | 6 |
| More employment for all | 0 | 7 |
| More leisure facilities | 0 | 8 |
| More play areas for younger children | 0 | 9 |
| More sports areas for teenagers | 1 | 0 |
| More care in housing allocation/ better vetting of tenants | 1 | 1 |
| Evict problem tenants | 1 | 2 |
| Other – Please specify | | |
| Nothing | 9 | 8 |
| Don't know | 9 | 9 |

Q20

In order to be sure that we gather the views of a good cross section of people in the area, we would like to ask you a few details about yourself. The information is confidential.

Q20 Gender **ROUTE**

(131)

| | |
|--------|---|
| Male | 1 |
| Female | 2 |

Q21

Q21 **SHOWCARD 11.** Which of the following age ranges applies to you?

ROUTE

| | | (132) |
|---|--------------------------------|-------|
| A | 16 – 19 | 1 |
| B | 20 - 24 | 2 |
| C | 25 - 29 | 3 |
| D | 30 - 39 | 4 |
| E | 40 - 49 | 5 |
| F | 50-59 (female) or 50-64 (male) | 6 |
| G | 60-74 (female) or 65-74 (male) | 7 |
| H | 75+ | 8 |
| | Refused | 9 |

Q22

Q22 **SHOWCARD 12.** What is your current employment status?

ROUTE

| | (133) | (134) |
|--|-------|-------|
| Full-time paid work | 0 | 1 |
| Part-time paid work | 0 | 2 |
| Self-employed | 0 | 3 |
| Government Supported Training or Employment Programmes | 0 | 4 |
| Full-time education | 0 | 5 |
| Part-time education | 0 | 6 |
| Still at school | 0 | 7 |
| Unemployed | 0 | 8 |
| Long-term sick or disabled | 0 | 9 |
| Looking after family home | 1 | 0 |
| Retired | 1 | 1 |
| Other – Please specify | | |

Q24

Q23

Q23 Would you like to have a regular paid job at the moment, either a full- or part-time job?

ROUTE

| | (135) |
|-----|-------|
| Yes | 1 |
| No | 2 |

Q24

Q24 Is there at least one adult over 16 in the household in employment (or self employment)? **INTERVIEWER: PLEASE INCLUDE RESPONDENT IF S/HE IS WORKING**

ROUTE

| | (136) |
|-----|-------|
| Yes | 1 |
| No | 2 |

Q25

Q25 Do you or any members of your family – living in your household - have a disability or special need?

ROUTE

| | (137) |
|-----|-------|
| Yes | 1 |
| No | 2 |

GO TO Q26

GO TO Q27

Q26 What is the nature of the disability / special need? **MULTICODE**

ROUTE

| | | |
|------------------------|-------|-------|
| Physical | 1 | (138) |
| Mental ill health | 1 | (139) |
| Learning disability | 1 | (140) |
| Visual impairment | 1 | (141) |
| Hearing impairment | 1 | (142) |
| Other – Please specify | (143) | (144) |

Q27

Q27 **SHOWCARD 13.** What is your ethnic origin?

ROUTE

| | | (145) | (146) |
|----|---|-------|-------|
| | White | | |
| A. | Scottish | 0 | 1 |
| B | Other British | 0 | 2 |
| C | Irish | 0 | 3 |
| D | East European | 0 | 4 |
| E | Other White British, please write in (147) (148) | 0 | 5 |
| | Mixed | | |
| F | Any mixed background, please write in (149) (150) | 0 | 6 |
| | Asian, Asian Scottish, Asian English, Asian Welsh or other Asian | | |
| G | Indian | 0 | 7 |
| H | Pakistani | 0 | 8 |
| I | Bangladeshi | 0 | 9 |
| J | Chinese | 1 | 0 |
| K | Any other Asian background, please write in (151) (152) | 1 | 1 |
| | Black, Black Scottish, Black English, Black Welsh or other Black | | |
| L | Caribbean | 1 | 2 |
| M | African | 1 | 3 |
| N | Any other Black background, please write in (153) (154) | 1 | 4 |
| | Other Ethnic background | | |
| O | Any other background, please write in (155) (156) | 1 | 5 |
| | Refused | 9 | 8 |
| | Don't know | 9 | 9 |

Q28 **SHOWCARD 14.** Which of the following best describes your status in the UK?

ROUTE

| | |
|--------------------|-------|
| | (157) |
| Permanent resident | 1 |
| Temporary resident | 2 |
| Refugee | 3 |
| Asylum Seeker | 4 |
| Refused | 5 |

Q29

| | | | |
|-----|--|-------|------------------|
| Q29 | How many dependant children live in the household? (Under 16, or 16-18 in full time education or training) | | ROUTE |
| | | (158) | |
| | 1 | 1 | |
| | 2 | 2 | |
| | 3 | 3 | GO TO Q30 |
| | 4 | 4 | |
| | 5 | 5 | |
| | 6+ | 6 | |
| | None | 7 | GO TO Q31 |

| | | |
|-----|---|--------------|
| Q30 | Is your household a lone parent/carer household or a two parents/carers household | ROUTE |
| | | (159) |
| | Lone parent/carer | 1 |
| | Two parents/carers | 2 |
| | | Q31 |

| | | |
|-----|---|--------------|
| Q31 | Is your accommodation.. | ROUTE |
| | | (160) (161) |
| | Rented – Private landlord | 0 1 |
| | Rented – Housing Association | 0 2 |
| | Rented – not sure who is the landlord | 0 3 |
| | Owned by you or someone who lives in it | 0 4 |
| | Don't know | 0 5 |
| | Other (please specify) | |
| | | Q32 |

Involving Local People

| | | |
|-----|--|--------------|
| Q32 | SHOWCARD 15. We would like to know how you and other people living here could best be provided with information about the neighbourhood and the management of the neighbourhood. On a scale of 1 to 5, where 1 is not at all effective and 5 is very effective, how would you rate: | ROUTE |
|-----|--|--------------|

| | | Not at all effective | Not very effective | Neutral | Fairly effective | Very effective | Don't know | |
|---|---------------------------------------|-----------------------------|---------------------------|----------------|-------------------------|-----------------------|-------------------|-------|
| A | Newsletters | 1 | 2 | 3 | 4 | 5 | 6 | (162) |
| B | Public meetings | 1 | 2 | 3 | 4 | 5 | 6 | (163) |
| C | Posters | 1 | 2 | 3 | 4 | 5 | 6 | (164) |
| D | E-mail updates | 1 | 2 | 3 | 4 | 5 | 6 | (165) |
| E | Website | 1 | 2 | 3 | 4 | 5 | 6 | (166) |
| F | Information in libraries | 1 | 2 | 3 | 4 | 5 | 6 | (167) |
| G | Information in health centres | 1 | 2 | 3 | 4 | 5 | 6 | (168) |
| H | Information in local housing offices | 1 | 2 | 3 | 4 | 5 | 6 | (169) |
| I | Local Advocates/ information officers | 1 | 2 | 3 | 4 | 5 | 6 | (170) |

Q33 SHOWCARD 16. What level of involvement do you think local people should have in making decisions about how the neighbourhood is managed? (Circle all that apply)

ROUTE

| | | |
|---|-------|-------|
| Local people and organisations should be asked their opinions | 1 | (171) |
| Local people and organisations should be actively involved | 1 | (172) |
| Local people and organisations should be equal partners in making decisions | 1 | (173) |
| Decision-making powers should be only with local people and organisations | 1 | (174) |
| No involvement | 1 | (175) |
| Other (please specify) | (176) | (177) |

Q34

Q34 SHOWCARD 17. What would be good ways to collect feedback from the local community? **MULTICODE – CODE ALL THAT APPLY**

ROUTE

| | | |
|--|-------|-------|
| Regular feedback events | 1 | (178) |
| Feedback boards in libraries, health centres and so on | 1 | (179) |
| Regular surveys | 1 | (180) |
| Consultation forums | 1 | (181) |
| Feedback slips on newsletters | 1 | (182) |
| Dedicated internet site | 1 | (183) |
| No feedback | 1 | (184) |
| Other (please specify) | (185) | (186) |

Q35

Q35 SHOWCARD 18. What would be good ways for the local community to be involved? On a scale of 1 to 5, where 1 is not effective and 5 is very effective, how would you rate:

ROUTE

| | | Not at all effective | Not very effective | Neutral | Fairly effective | Very effective | Don't know | |
|---|--|----------------------|--------------------|---------|------------------|----------------|------------|-------|
| A | Attendance at meetings | 1 | 2 | 3 | 4 | 5 | 6 | (187) |
| B | Voting on issues | 1 | 2 | 3 | 4 | 5 | 6 | (188) |
| C | Community representatives on board/committee | 1 | 2 | 3 | 4 | 5 | 6 | (189) |
| D | A local organisation to manage the neighbourhood run by local people | 1 | 2 | 3 | 4 | 5 | 6 | (190) |

Q36 In order to assess the progress being made by this project in your neighbourhood, Glasgow Community Planning Partnership intends to contact a number of residents once or twice a year to engage their opinion. This would be for research purposes only, and your details would be kept for no more than two years before you would be asked again whether you would like to continue being consulted.

Would you willing to be consulted?

IF YES, COMPLETE CONSENT FORM ON NEXT PAGE

| | (191) | ROUTE |
|-----|-------|---|
| Yes | 1 | GO TO Q37 |
| No | 2 | GO TO PRIZE DRAW EXPLANATION AFTER Q37 |

Q37 **SHOWCARD 19.** Which **one** topic would you be particularly interested in?

| | (192) | (193) |
|---|-------|-------|
| Health and Care | 0 | 1 |
| Education | 0 | 2 |
| Learning in the Community | 0 | 3 |
| Employment and Training | 0 | 4 |
| Community Safety | 0 | 5 |
| Housing | 0 | 6 |
| Physical Regeneration & Local Environment | 0 | 7 |
| Transport Systems | 0 | 8 |
| Equality & Diversity | 0 | 9 |
| Children, Families & Young People | 1 | 0 |
| Arts & Culture | 1 | 1 |
| Being active in your community | 1 | 2 |
| All of these subjects | 1 | 3 |

ROUTE

PRIZE DRAW EXPLANATION

Thank you for your time. Would you like to enter our prize draw? First prize is £100 worth of shopping vouchers. Second prize is £50 worth of vouchers. If you would like to enter we will need your name, address and telephone number. The information is confidential and will only be used for the purpose of contacting you in the event that you win.

PLEASE ASK THE RESPONDENT TO COMPLETE THIS CONSENT FORM IF S/HE WANTS TO ENTER THE PRIZE DRAW AND/ OR BE CONSULTED ABOUT NEIGHBOURHOOD ISSUES

GLASGOW COMMUNITY PLANNING PARTNERSHIP CONSENT FORM (IK20179 IH)

Your responses to this survey will remain confidential to mruk research and will not be passed on to GCPP or any other third party.

I give permission for my address and contact details to be passed on to GCPP so that they can contact me with regards to involvement in residents' consultations.

YES

NO

☐
☐

I would like my name to be entered in to the prize draw.

YES

NO

☐
☐

Please complete your name and address and sign the form.

NAME: _____

ADDRESS: _____

POST CODE: _____

TELEPHONE: _____

SIGNATURE: _____

DATE: _____

AREA OF INTEREST FOR CONSULATION (CIRCLE RESPONSE FROM Q37)

| | |
|---|---|
| Health and Care | 1 |
| Education | 1 |
| Learning in the Community | 1 |
| Employment and Training | 1 |
| Community Safety | 1 |
| Housing | 1 |
| Physical Regeneration & Local Environment | 1 |
| Transport Systems | 1 |
| Equality & Diversity | 1 |
| Children, Families & Young People | 1 |
| Arts & Culture | 1 |
| Being active in your community | 1 |
| All of these subjects | 1 |